

ANIMAL WELFARE BOARD OF INDIA



ANNUAL REPORT 1998 - 99

ANIMAL WELFARE BOARD OF INDIA

(Ministry of Social Justice and Empowerment, Govt. of India)

NATIONAL HEADQUARTERS

11, Venkatraman Street, Srinivasa Avenue,
R.A. Puram, Chennai - 600 028.

Phone : 044 - 4612842, 4612684 Fax : 044 - 4612807
e-mail : awbi@md3.vsnl.net.in Website : www.awbi.org

Animal Welfare Board of India

ANNUAL REPORT FOR 1998-99

CHAIRMAN	❖ Shri C.P.OBERAL, IFS Inspector General of Forests (Upto 8-6-98)
	❖ Justice GUMAN MAL LODHA (under Section 5(1) (bc) (From 9-6-98)
VICE-CHAIRMAN	❖ Smt YASHODHARA RAJE SCINDIA Under Section 5(1) (h) (from 9-6-98)
MEMBERS	❖ INSPECTOR GENERAL OF FORESTS (under Section 5(1) (a) (Ex-officio)
	❖ ANIMAL HUSBANDRY COMMISSIONER (under Section 5(1) (b) (Ex-officio)
	❖ Shri K.S. MALLICK Deputy Secretary (Admn) (Edn Tech) Ministry of Human Resource & Development, New Delhi. (under Section 5(1)(ba)) (from 9-6-98)
	❖ Shri M.P.SAJNANI Deputy Secretary Ministry of Home Affairs, New Delhi. (under Section 5(1) (ba) (from 9-6-98)
	❖ MEMBER SECRETARY Indian Board for Wildlife, New Delhi. (under Section 5(1) (bb)) (from 9-6-98)
	❖ Lt.Gen. (Retd) A.K.CHATTERJEE (under Section 5(1) (bc)) (from 9-6-98)
	❖ Ms. SANGEETA GOSWAMI People for Animals, Guwahati (under Section 5(1) (h)) (from 9-6-98)
	❖ Dr. ABDUL REHMAN Secretary General Indian Veterinary Association, Bangalore. Under Section 5(1) (c) (from 7-9-98)

Animal Welfare Board of India

- ❖ **Dr. K.B. LOGANI** (from 9-6-98 to 10-12-98)
Dy. Director, General (M)
Directorate General of Health Services,
New Delhi
(Under Section 5(1) (d))
- ❖ **Dr. A.S. BIAS**
Deputy Director General(M)
Directorate of Health Services,
New Delhi
(under Section 5(1) (d)) (from 11-12-98)
- ❖ **Dr. KARTAR SINGH DHIMAN**
Sr. Lecturer, Govt. Ayurvedic College,
Poprela, Himachal Pradesh
(under Section 5(1) (d)) (from 9-6-98)
- ❖ **MUNICIPAL COMMISSIONER OF CALCUTTA**
(under Section 5(1) (e)) (from 9-6-98)
- ❖ **MUNICIPAL COMMISSIONER OF NEW DELHI**
(under Section 5(1) (e)) (from 9-6-98)
- ❖ **Smt AMALA AKKINENI**
Secretary, Blue Cross of Hyderabad
(under Section 5(1) (f)) (from 9-6-98)
- ❖ **Shri D.N. ROUT**
Animal Welfare Society of Orissa,
Bhubaneswar.
(under Section 5(1) (f)) (from 9-6-98)
- ❖ **Dr. GEETA SESHAMANI**
The Friendicoes Seca, New Delhi
(under Section 5(1) (f)) (from 9-6-98)
- ❖ **Lt. Col. (Retd) A.R. NAGESHKAR**
Secretary, Bombay SPCA
(under Section 5(1) (g)) (from 9-6-98)
- ❖ **Shri JASBIR RALHAN**
President, SPCA Chandigarh
(under Section 5(1) (g)) (from 9-6-98)
- ❖ **Dr.B.C. RAMAKRISHNA**
President, Bangalore SPCA
(under Section 5(1) (g)) (from 9-6-98)

Animal Welfare Board of India

- ❖ **Shri KRISHNA PRASAD**
Bangalore
(under Section 5(1) (h)) (From 9-6-98 to 18-1-99)
 - ❖ **Shri K.P.NAIK**
Mumbai
(under Section 5(1) (h)) (From 9-6-98
 - ❖ **Prof. SAIFUDDIN SOZ, M.P.**
(under Section 5(1) (i)) (From 29-10-98)
 - ❖ **Shri GIRIDHAR GOMANGO, M.P.**
(under Section 5(1) (i)) (from 29-10-98)
 - ❖ **Shri YOGIRAJ ADITYANATH, M.P.**
(under Section 5(1) (i)) (from 29-10-98)
 - ❖ **Shri PRASANNA ACHARYA, M.P.**
(under Section 5(1) (i)) (from 29-10-98)
 - ❖ **Smt CHANDRESH KUMARI, M.P.**
(under Section 5(1) (i)) (from 7-9-98)
 - ❖ **Shri KANAK MAL KATARA, M.P.**
(under Section 5(1) (i)) (from 7-9-98)
 - ❖ **Shri. K.BABU** (upto 25-6-98)
Smt. SARASWATHY RAMARAJ (from 26-6-98 onwards)
- SECRETARY

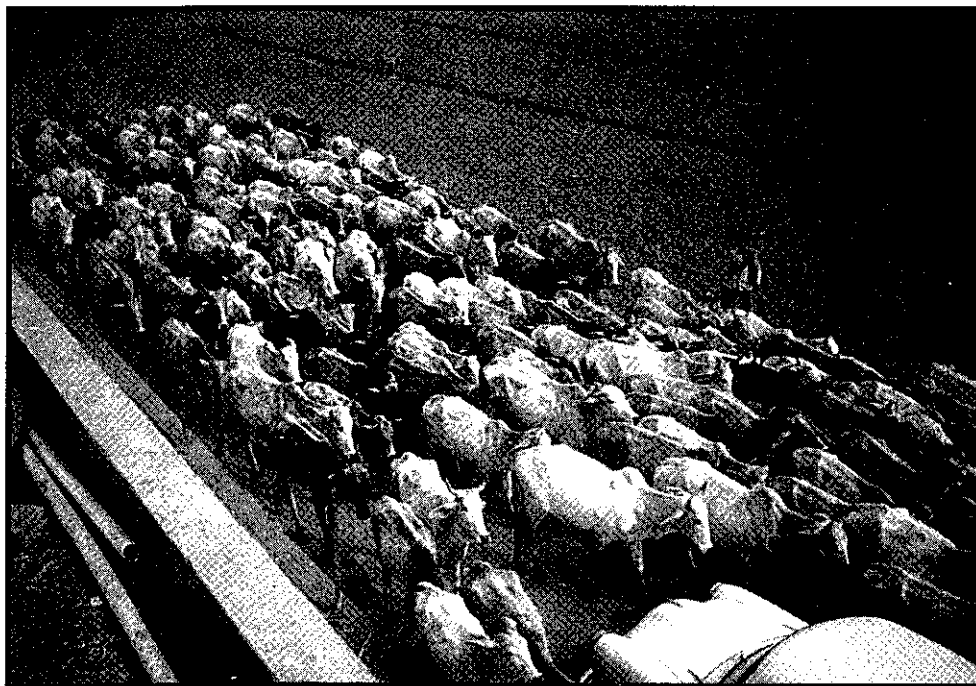

Indian Cattle is a symbol of rural prosperity and ecosystem

Animal Welfare Board of India

INTRODUCTION

The Animal Welfare Board of India was set up in 1962 in accordance with Section 4 of the Prevention of Cruelty to Animals Act, 1960 (No.59 of 1960). The Board consists of 28 Members.

The well known humanitarian Smt. Rukmini Devi Arundale was the Founder Chairman of the Board. She held the office till her demise in February, 1986 except for a period of four years (1982-85). During this period, Dr.Y. Prasad, Animal Husbandry Commissioner, Shri M.K.Dalvi, Inspector General of Forests and Dr. O.N. Singh, Animal Husbandry Commissioner held the office of the Chairman.

Shri M.C. Daga, M.P. was the Chairman from July, 1986 to February 1987. Thereafter, Dr. A.K. Chatterjee, Animal Husbandry Commissioner to the Govt. of India, Prof. N.S. Ramaswamy, President, CARTMAN, Bangalore, Shri Panna Lal Mundra from Calcutta held the office of the Chairman. Lt Gen (Retd) A.K.Chatterjee, PVSM, VSM, ADC held the office of the Chairman from 18th March 1992 to 17th March 1998.

Shri C.P.Oberoi. IFS, Inspector General of Forests and Special Secretary to Govt. of India was the Interim Chairman from 18th March 1998 to 9th June 1998.

Justice Guman Mal Lal Lodha is the Chairman and Smt Yashodhara Raje Scindia is the Vice-Chairman of the new Board.

The Prevention of Cruelty to Animals (PCA) Act 1960 (59 of 1960) was enacted in December 1960 with the object of Preventing infliction of unnecessary pain and suffering to animals. The Govt. of India, Ministry of Food and Agriculture, constituted the Animal Welfare Board of India on 19th March, 1962. The subject of Prevention of Cruelty to Animals was transferred from Ministry of Agriculture to the Ministry of Environment and Forests with effect from 28th March 1990 and from there to the Ministry of Social Justice and Empowerment in September 1998, which is headed by the great animal lover Smt Maneka Gandhi.

I FUNCTIONS OF THE BOARD

a) To keep the law in force in India for the Prevention of Cruelty to Animals under constant study and to advise the Government on the amendments to be undertaken in any such law from time to time.

b) To advise the Central Government on the making of rules under the Act with a view to preventing unnecessary pain or suffering to animals generally, and more particularly when they are being transported from one place to another or when they are used as performing animals or when they are kept in captivity or confinement.

c) To advise the Government or any local authority or other person on improvements in the design of vehicles so as to lessen the burden on draught animals.

Animal Welfare Board of India

d) To take all such steps as the Board may think fit for amelioration of animals by encouraging, or providing for the construction of sheds, water troughs and the like and by providing for veterinary assistance to animals.

e) To advise the Government or any local authority or other person in the design of slaughter houses or the maintenance of slaughter houses or in connection with slaughter of animals so that unnecessary pain or suffering, whether physical or mental, is eliminated in the pre-slaughter stages as far as possible and animals are killed, wherever necessary, in as humane a manner as possible.

f) To take all such steps as the Board may think fit to ensure that unwanted animals are destroyed by local authorities, wherever it is necessary to do so, either instantaneously or after being rendered insensible to pain or suffering.

g) To encourage by the grant of financial assistance or otherwise, the formation or establishment of pinjarapoles, rescue homes, animal shelters, sanctuaries and the like, where animals and birds may find a shelter when they have become old and useless and they need protection.

h) To co-operate with and co-ordinate the work of associations or bodies established for the purpose of preventing unnecessary pain or suffering to animals or for the protection of animals and birds.

i) To give financial assistance and other assistance to Animal Welfare Organisations functioning in any local area or to encourage the formation of Animal Welfare Organisations in any local area which shall work under the general supervision and guidance of the Board.

j) To advise the Government on matters relating to the medical care and attention which may be provided in animal hospitals and to give financial and other assistance to animal hospitals whenever the Board think it is necessary to do so.

k) To impart education in relation to the humane treatment of animals and to encourage the formation of public opinion against the infliction of unnecessary pain or suffering to animals and for the promotion of animal welfare by means of lectures, books, posters, cinematographic exhibitions and the like.

l) To advise the Government on any matter connected with animal welfare or the prevention of infliction of unnecessary pain or suffering on animals.

II MEETINGS OF THE BOARD AND SUB COMMITTEES

Under the dynamic Chairmanship of Justice Guman Mal Lodha, the Animal Welfare Board of India activities took new dimensions.

Sub-Committees on Animal Welfare

The Board constituted Sub-Committees in which the Board Members are ex-officio members. Well-known Animal Lovers, Lawyers, Journalists, Scientists,

Animal Welfare Board of India

Educationists and Social Workers are co-opted members. The Sub-Committees relate to various aspects of Animal Welfare such as (1) Sub-Committee for Management of Training Courses (2) Apex Committee - Central Superintendence, Preventing Cruelty and Illegal slaughter including Illegal export for slaughter of Animals (3) Sub-Committee on Education and Awareness on Animal Welfare (4) Vigilance Committee for Inspection of Organisations receiving grants from Animal Welfare Board of India (5) Sub-Committee for suggesting Amendments to the various Laws on Animal Welfare (6) Editorial Sub-Committee and (7) Sub-Committee on Legal Aid for Animal Welfare besides Sub-Committee for each State and Sub-Committee on staff matters of AWBI. This is the first time the Board has constituted National and State Level Committees in the country to meet periodically in different parts of the country to have wide interaction and make useful suggestions on various aspects of Animal Welfare for effective execution of welfare measures.

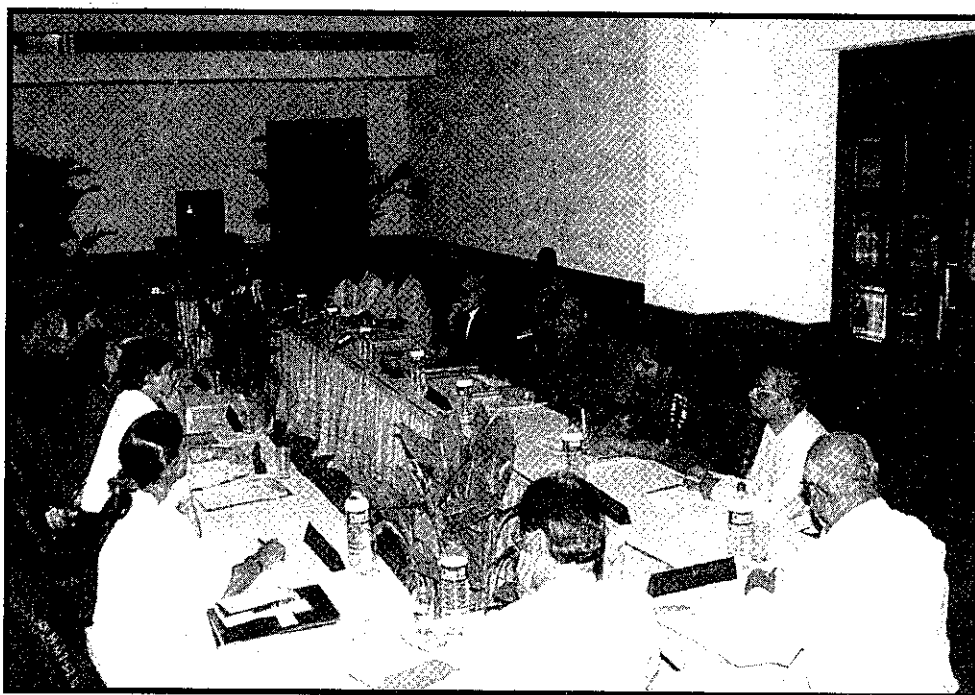

32nd Annual General Meeting held on 18th July 1998 at Chennai

Meetings were held as per the details given below:-

1. 32nd Annual General Meeting held on 18th July 98.
2. 79th Executive Committee Meeting held on 19th and 20th July 98.
3. I Meeting of the Apex Committee held on 31-8-98.
4. I Meeting of the Management of Training Courses Sub-Committee held on 1-9-98.
5. Education and Awareness Sub-Committee Meeting held on 1-9-98.
6. 80th Executive Committee Meeting held on 20th September 98
7. I Meeting of the Tamil Nadu Sub-Committee held on 22-9-98.
8. Editorial Sub-Committee held on 22-9-98.
9. II Meeting of the Tamil Nadu Sub-Committee held on 6-11-98.

GRANTS-IN-AID RECEIVED BY THE AWBI FROM THE CENTRAL GOVT. DURING THE LAST 5 YEARS ENDING 1998-99 Fig.(i)

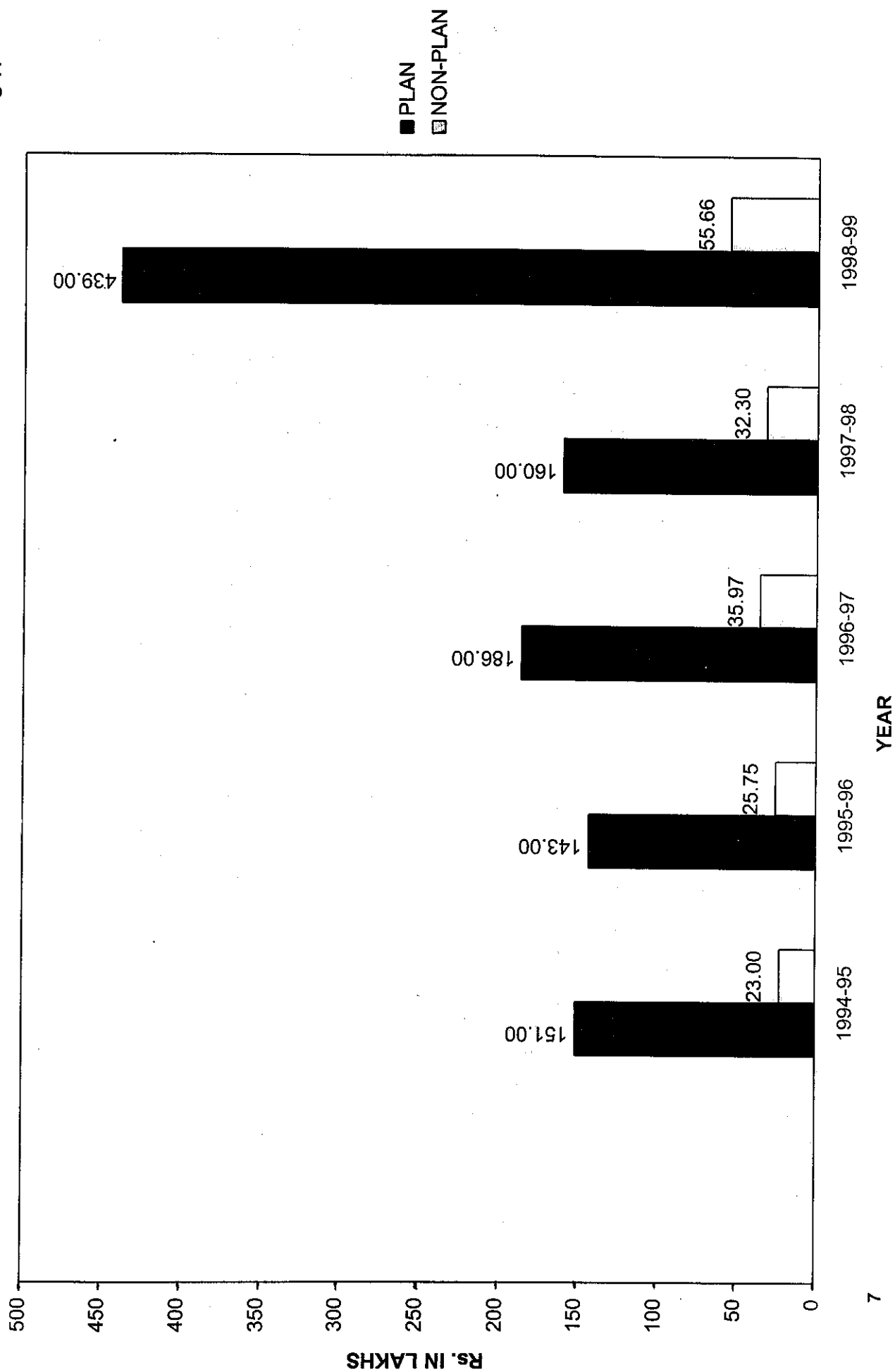

Animal Welfare Board of India

10. Staff Committee Meeting held on 7-11-98.

11. 81st Executive Committee Meeting held on 24th December 98.

III FUNDS

The funds of the Board are made up of grants allotted to it by the Central Government, State Governments, contributions, donations, subscriptions, bequests, gifts and the like. The Board being a Central autonomous body, the main source of funds is from Government of India.

During the year 1998-99, grants totaling Rs. 494.66 lakhs (Rs. 439 lakhs under Plan and Rs.55.66 lakhs under Non-Plan) were received from Government of India.

Grants-in-aid received by the Board from the Central Government during the last 5 years ending 1998-99 are as under:-

YEAR	PLAN	NON-PLAN
	RS.IN LAKHS	
1994-95	151.00	23.00
1995-96	143.00	25.75
1996-97	186.00	35.97
1997-98	160.00	32.30
1998-99	439.00*	55.66**

[See Figure (i)]

* Rs.439 lakhs under Plan Account includes grant of Rs. 16.00 lakhs sanctioned for 1997-98 received during the current year.

** Rs.55.66 lakhs under Non-Plan account includes grant of Rs.1.70 lakhs and additional grant of Rs.6.96 lakhs sanctioned for 97-98 received during the current year.

It is noteworthy that there has been a sizable increase in the grant-in-aid received by the Board during the current year as compared to 1997-98. The Plan grant increased from Rs.160 lakhs in 97-98 to Rs. 439 lakhs in the current year and under Non-Plan the increase is from Rs.32.30 lakhs in 97-98 to 55.60 lakhs during the current year.

Animal Welfare Board of India

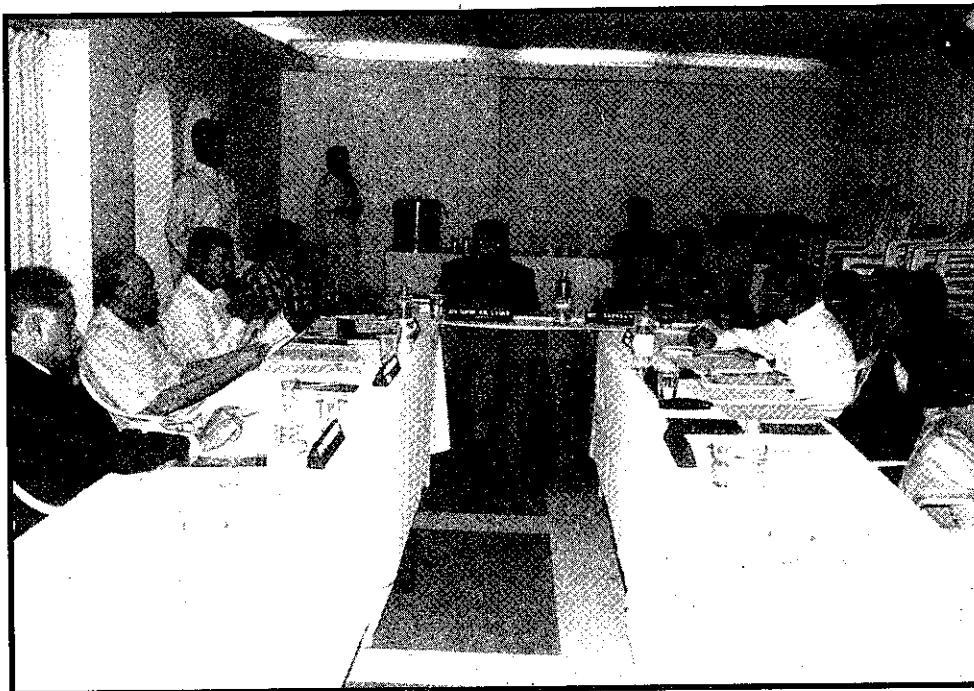

The Executive Committee members at the 81st Meeting held at Chennai on 24th December, 1998

The receipts of the Board during the year were as follows:-

	Rs.	P.
a) Opening Balance	7,83,557.73	
b) State & Central Govt. Grants	4,98,49,565.00	
c) Other Moneys	32,41,414.18	
d) Recoveries	6,33,457.20	
	5,45,07,994.11	

A. Expenditure on Activities

			Percentage in relation to total expenditure	
	Rs.	P.	Rs.	P.
a) Financial Assistance from AWBI funds to AWOs including funds from the International Organisations	3,33,11,245.25		65.44	
b) Financial assistance from Fines realised under PCA Act 1960 disbursed	3,88,220.00		0.76	
c) Expenditure on Humane Education and other animal welfare activities directly undertaken by AWBI				
C/o	3,36,99,465.25		66.20	

EXPENDITURE INCURRED BY THE AWBI DURING THE LAST 5 YEARS ENDING 1998-99 Fig. (ii)

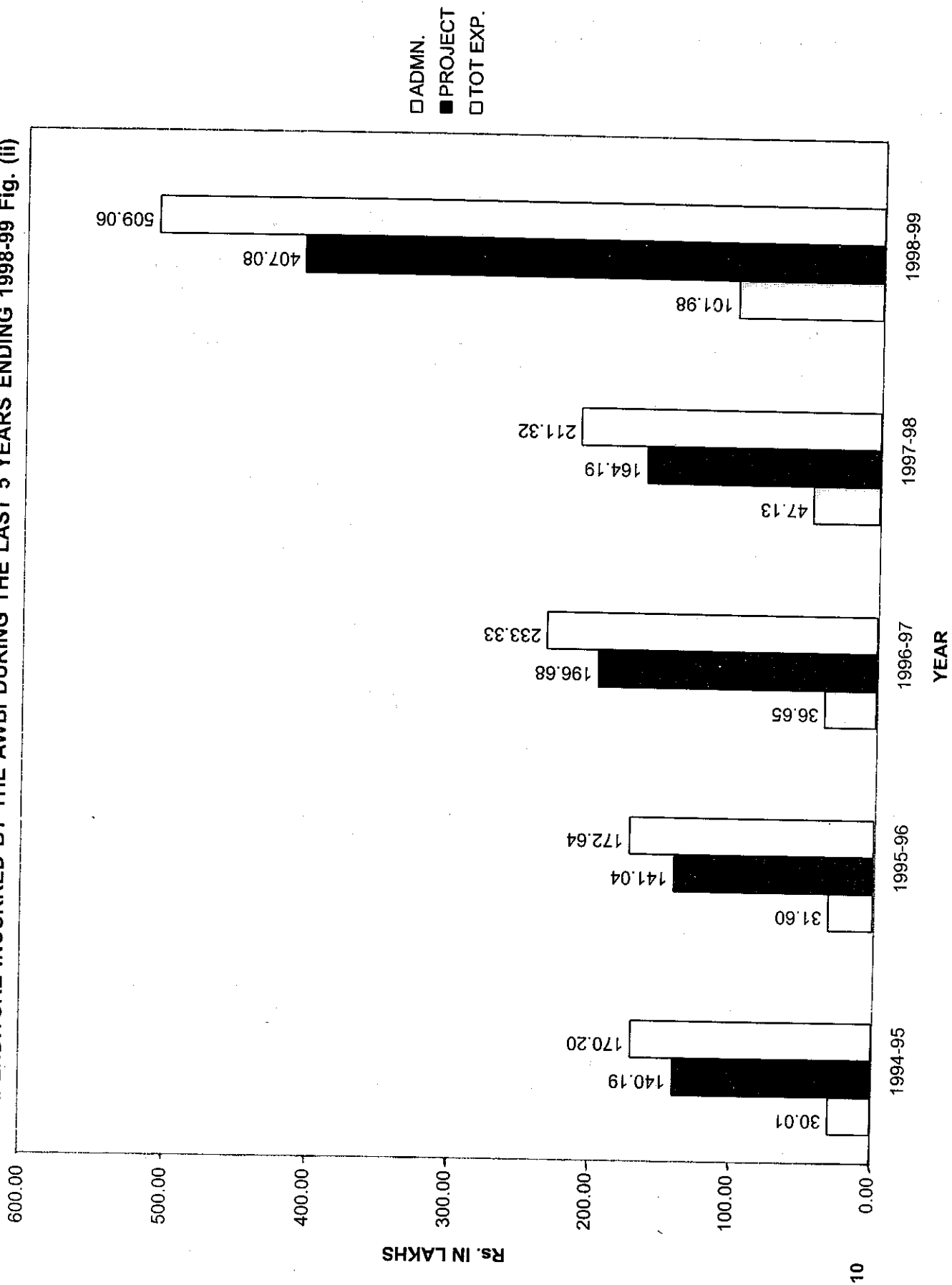

Animal Welfare Board of India

B/f	3,36,99,465.25	66.20
(Humane Education Rs.3358798.70 + Rs.56848.75 (Mobile Clinic) + other measures Rs. 3592821.50)	70,08,468.95	13.77
	4,07,07,934.20	79.97

B. Expenditure on Administration

Salary, TA & Office Expenses and Assets	1,01,98,529.90	20.03
TOTAL EXPENDITURE (A+B)	5,09,06,464.10	100.00

IV Accounts and Audit

The accounts of the Board were audited by the Office of the Accountant General (Audit-I) Tamilnadu & Pondicherry during June 1999. The Receipts and Payments Account and the Income and Expenditure Account for the year 1998-99 together with the Balance Sheet as on 31st March 1999 may be seen in **Annexure I**

Receipts and Payments Account and Income and Expenditure Account for 1998 - 99 and the Balance Sheet as on 31-3-99 in respect of Animal Welfare Board of India Contributory Provident Fund Account may be seen in **Annexure - II**

The Audit Certificate dated 30-11-1999 received from Accountant General (Audit-I) Tamilnadu & Pondicherry may be seen in **Annexure - III**

Expenditure incurred by the Board during the last five years ending 1998-99 is as follows:-

Year	Expdr. on Admn. (Rs. in Lakhs)	% In Relation to total Expdr (%)	Expdr. on Proj. (Rs. in Lakhs)	% In Relation to total Expdr (%)	Total Expdr. (Rs. in Lakhs)
94-95	30.01	17.63	140.19	82.37	170.20
95-96	31.60	18.30	141.04	81.70	172.64
96-97	36.65	15.70	196.68	84.30	233.33
97-98	47.13	22.30	164.19	77.70	211.32
98-99	101.98	20.03	407.08	79.97	509.06

[See Figure (ii)]

Percentage-wise there has been a fall in expenditure on Administration by 2.27% and to that extent there has been an increase on the project activities side.

The Board had accorded recognition to 464 Animal Welfare Organisations over the years. The list of recognized Animal Welfare Organisations may be seen in **Annexure - IV**

THE SCHEMES FOR WHICH THE GRANTS WERE RELEASED DURING 1998-99

Fig. (iii)

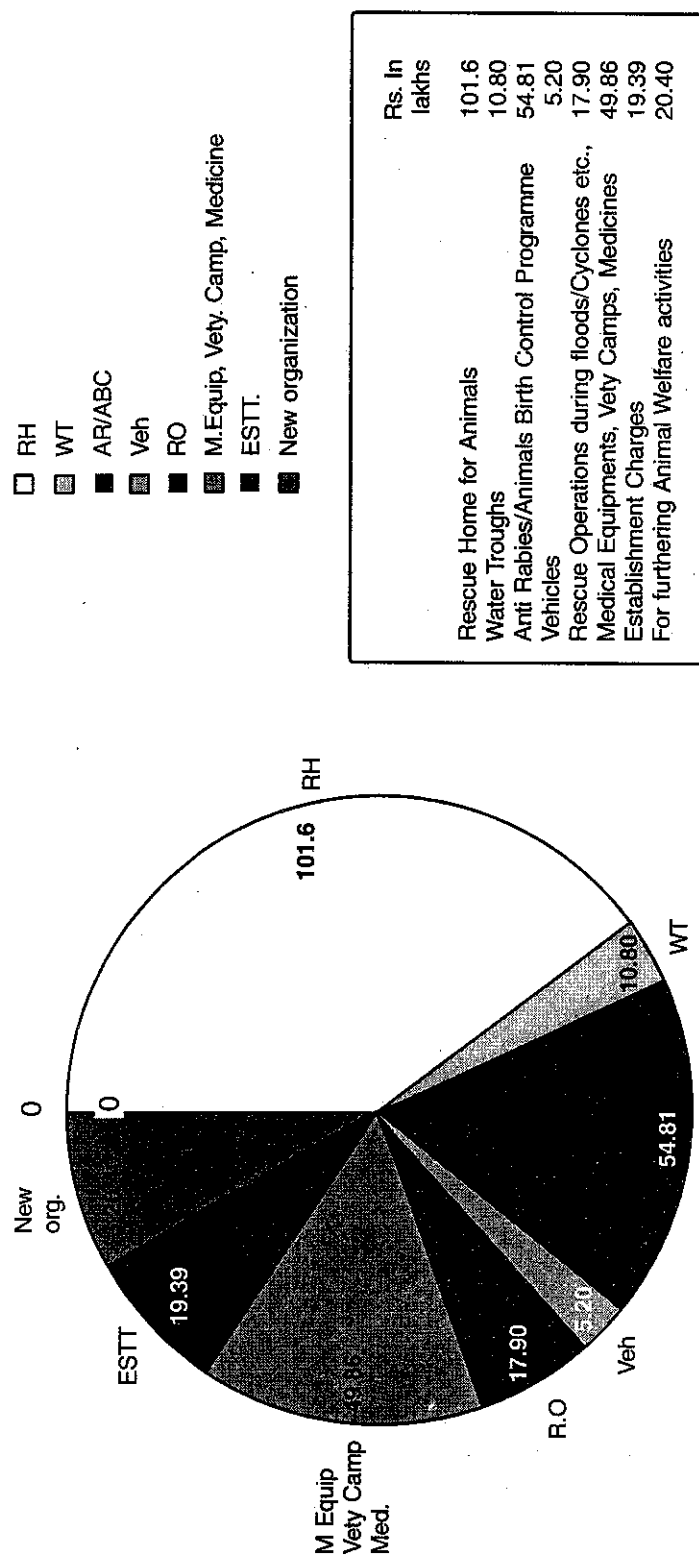

Animal Welfare Board of India

The organisations brought under the recognition net of the Board during the current year increased by 135, an all time record increase.

During 1998-99, grants were sanctioned to 291 organisations to the tune of Rs. 2,92,89,000/- Grants were released to 276 organisations totaling Rs. 2,79,96,445/25 **(Annexure - V)**

SCHEMES

The various schemes for which the grants were released are indicated below:-

	Sanctioned	Released
	(Rs. in Lakhs)	
1. Construction of Rescue Home for Animals (Animal Shelters/Sheds)	106.11	101.60
2. Water Troughs	12.05	10.80
3. Animal Birth Control Programme / Anti Rabies Programme	55.54	54.81
4. Vehicles	5.20	5.20
5. Rescue Operations during Flood/ Cyclone/ Drought etc.	18.60	17.90
6. Purchase of Medical Equipments	15.57	14.26
7. Veterinary Camps	2.70	1.95
8. Purchase of Medicines	34.23	33.65
9. Establishment Charges	19.89	19.39
10. For newly recognized Organisations for furthering Animal Welfare Activities	23.00	20.40
TOTAL	<u>292.89</u>	<u>279.96</u>

[See Figure (iii)]

Grants were not released to such of those organisations who had not settled accounts in respect of previous grants or against whom adverse reports had been received.

Organisations requesting carry over of unutilized grants of previous year's grants were permitted to utilise them for sanctioned schemes during the current financial year 1998-99.

FINANCIAL ASSISTANCE RELEASED TO SPCAs/AWOS DURING THE LAST 5 YEARS ENDING 1998-99 Fig. (iv)

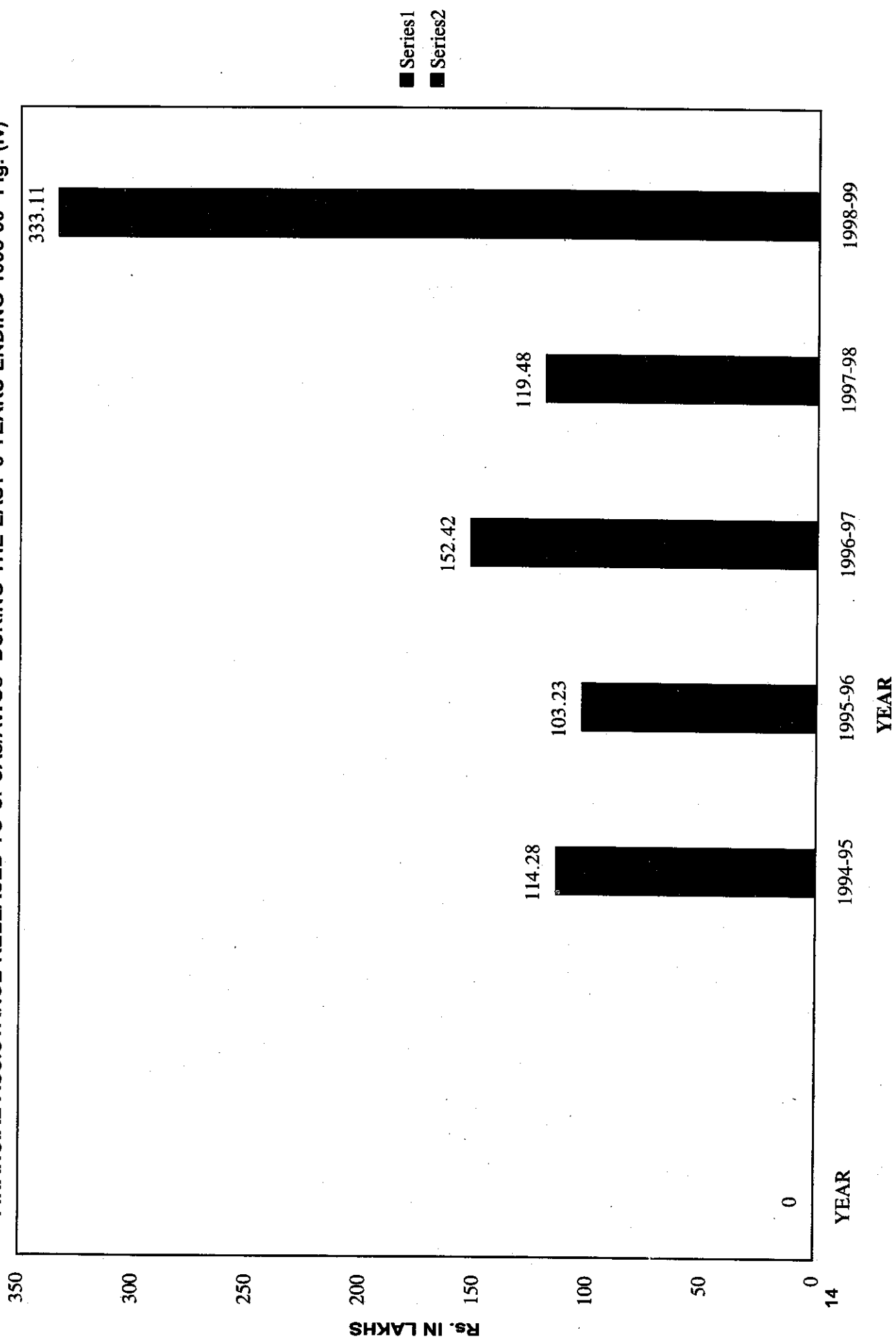

Animal Welfare Board of India

Financial assistance released to SPCAs/ Animal Welfare Organisations during the last 5 years ending 1998-99 was as follows :-

Year	(Rs. In. Lakhs)
1994-95	114.28
1995-96	103.23
1996-97	152.42
1997-98	119.48
1998-99	333.11**

[See Figure (iv)]

Financial assistance to AWOs during the current year showed an increase of Rs.213.63 lakhs as compared to 1997-98. This is yet another record increase over the years to encourage the activities of the animal Welfare Organisations.

	(Rs. in Lakhs)
** FA to AWOs for Schemes	- 279.96
Model Goshalas	- 35.00
Rescue Operations during	
Natural Calamities	- 13.50
Equine Projects	- 3.65
ABC Evaluation Programme	- 1.00
TOTAL	<u>333.11</u>

VI MOBILE ANIMAL CLINIC

A pilot Project of the Board is the Mobile Animal Clinic in the Headquarters of the Board at Chennai. The Mobile clinic under the charge of the Honorary Veterinary Surgeon of the Board goes to different localities in the city of Chennai where animal habitations are concentrated, to treat animals free of charge, on-the-spot, during forenoons as per a fixed programme. During the current year, the services have been increased by another day, in all, 'four days' a week.

VII HUMANE EDUCATION

One of the main functions of the Board is propagation of Humane Education to educate people particularly to avoid cruelties to Animals and to inculcate in their minds the need to be kind and compassionate towards animals. During the year, the expenditure on humane education was Rs. 35,58,798.70/-.

Animal Welfare Board of India

However, as per the directions of the Ministry of Social Justice and Empowerment, the training courses being conducted by the Board have been stopped pending revision of the syllabus, in February 1999.

a) Second Batch Certificate Course on Animal Welfare

The first batch of Certificate Course on Animal Welfare was completed and a valedictory function was arranged and the certificates issued to successful candidates. Lt. Gen. (Retd.) A.K. Chatterjee, the then Chairman of the Board, distributed the certificates. Dr. S. Shanmugasundaram, Vice-Chancellor, Tamil Nadu Veterinary and Animal Sciences University, presided over the function.

The study material was compiled into a book for better dissemination and was released by Chairman, Animal Welfare Board of India during the Valedictory function of the contact class. This course conducted on All India basis has paved the way for establishment of Animal Welfare Organisations in nook and corner of the country to fulfil the objectives of "Animal Welfare". The second batch of 125 students with financial assistance to a tune of Rs.10 Lakhs from Animal Welfare Board of India is now undergoing the course.

b) Training Programmes for Bullock Cart Drivers

The Board through its trainer-cum-staff Mrs. K. Varalakshmi conducted a one day training programme for Bullock Cart Drivers. The programme was attended by more than 50 persons. Different topics concerning welfare of draught animals and reduction of unnecessary cruelty inflicted on them were covered. Several issues for providing proper facilities like Mobile Clinic, Water Tank/Trough, Insurance, providing free Medical Camp etc. were discussed in the training programme.

c) Training on Economic Viability of Goshalas

Towards self sufficiency of Goshalas and Pinjarapoles, a one week training programme was conducted at Kashi Jeev Daya Vistarini Avam Goshala, Varanasi, UP from 8-9-98 to 15-9-98. Fifteen Trainers were given this special training in the first phase. They were given training as to how to effectively manage the Gaushalas and make them self sufficient. Practical training was given regarding Bio-farming, Vermiculture, Medicine, Pesticide, Gobargas and Electricity production with cow dung and cow urine. Besides, Twelve 2-Day Courses and Four 5-Day Courses on Goshala Training were conducted by Shri Mohan Singh Ahluwalia, Sub-Committee Member.

d) Training Centre of the Board

For establishment of a Training Centre of the Board, a 5 acre land on long term lease basis was allotted by TANUVAS. The Memorandum of Understanding in this

Animal Welfare Board of India

regard was signed by the Secretary, AWBI and Registrar of TANUVAS on 15-7-1998. The future plan of the Board is to develop a full fledged permanent Training Centre-cum-Model Goshala on that land.

e) Press Meets

Press Meets were organised at different places which were addressed by Justice Guman Mal Lodha, Chairman of the Board.



Chairman, AWBI addressing a Press Conference at Chennai

(f) Media Coverage

Press and Media based at Calcutta, New Delhi and Chennai had arranged a wide coverage of the Board's activities and Chairman's tour. A very popular T.V. Programme, "Aaz Tak" and "Krishi Darshan" arranged interview of the Chairman for National Telecast on several occasions.

g) HRD Training Course

Smt. Geetha Rajagopalan, Trainer of the Board from Chennai organised training course of the Ministry of Humane Resource Development in the month of November 1998. The Programme was inaugurated by Smt. Saraswathy Ramaraj, Secretary and concluded by Shri. K. Babu, Asst. Secretary of the Board.

61 Primary class teachers from various corporation schools run by the Corporation of Chennai underwent the 5-Day Training course on value based education. The response of these teachers was overwhelming and the training was found very effective and useful.

Animal Welfare Board of India

Deputy Mayor, Smt. Jayachandra Vadana, was the Chief Guest and Corporation Councillors participated on the concluding day. An exhibition of the teaching aids made by the trainee teachers during the training was also arranged.

h) Workshop on Better care for our Animal Friends

A four day Workshop on the above topic-emphasizing on value based education through animal welfare was conducted by Smt. Geetha Rajagopalan, Trainer, on behalf of the Board in collaboration with Karuna Clubs in Chennai city during August 1998. This workshop was inaugurated by Smt. Saraswathy Ramaraj, Secretary of the Board, who exhorted the schools to instill values like compassion, kindness, patience, understanding etc. to the students, through the teaching faculty.

i) Training Courses on Animal Welfare

During the year under report 113 2-Day and 63 5-Day training courses were organized. Goshala Training at different places were also conducted.

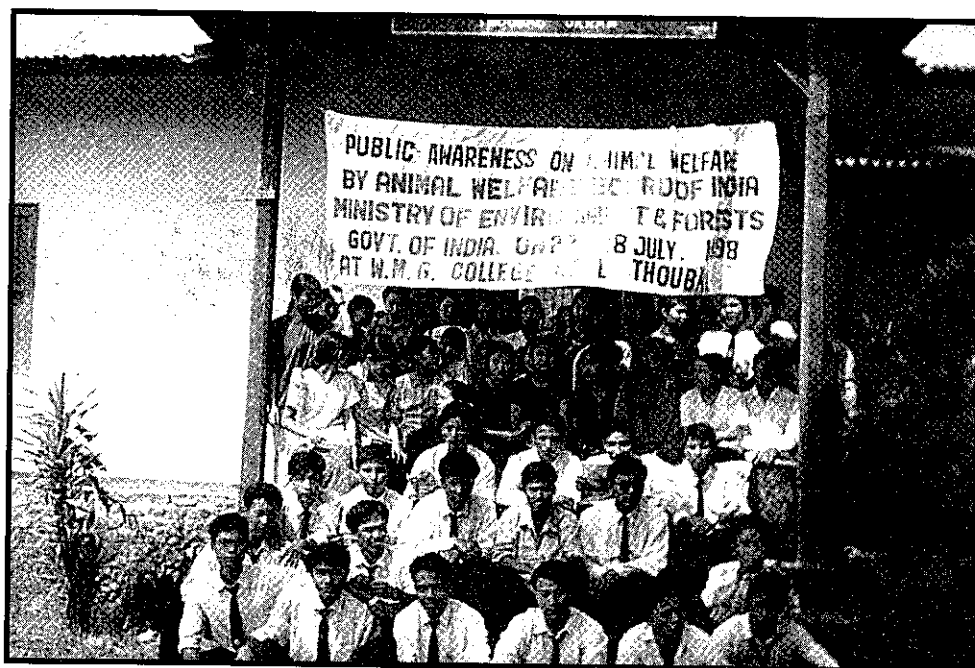

2-Day Public Awareness Camp was organized at Thoubal, Manipur State

j) Eighth Animal Welfare Trainers' Training Programme

The Eighth 3-Week Training Programme to train the Animal Welfare Trainers was held at Nagpur from 8-3-99 to 27-3-99. A batch of 33 Trainers took part in the training. They belonged to various professions, such as, teachers, veterinary doctors, representatives from Animal Welfare Organisations, hailing from different regions of the country. The programme was jointly organized by the AWBI and the Royal Society for the Prevention of Cruelty to Animals (RSPCA), UK.

Animal Welfare Board of India

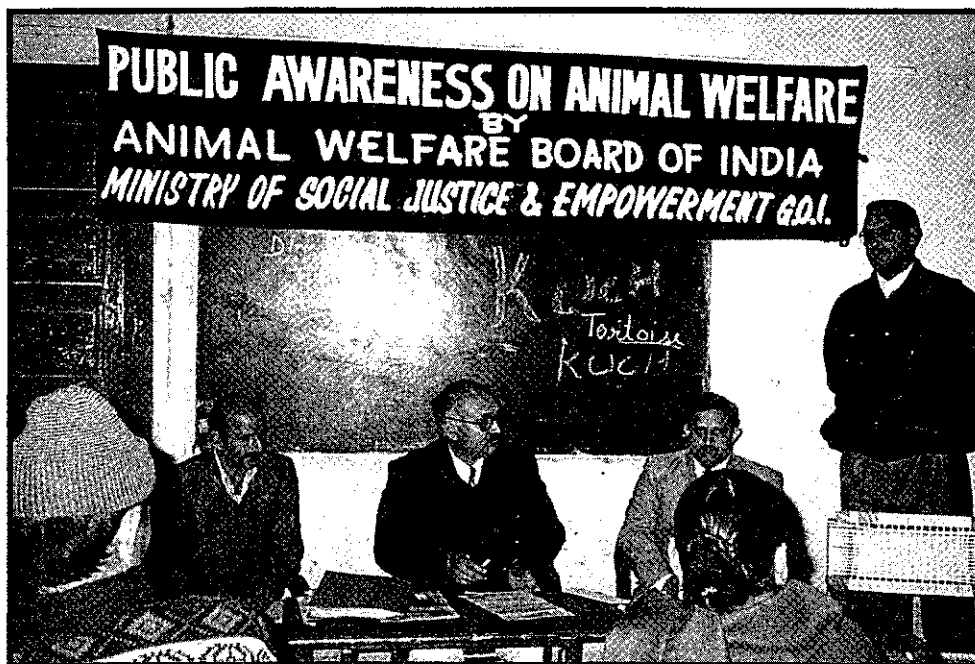

Dr. K.L. Sharma, AWBI Trainer organized Public Awareness Programme at Negorta, J&K

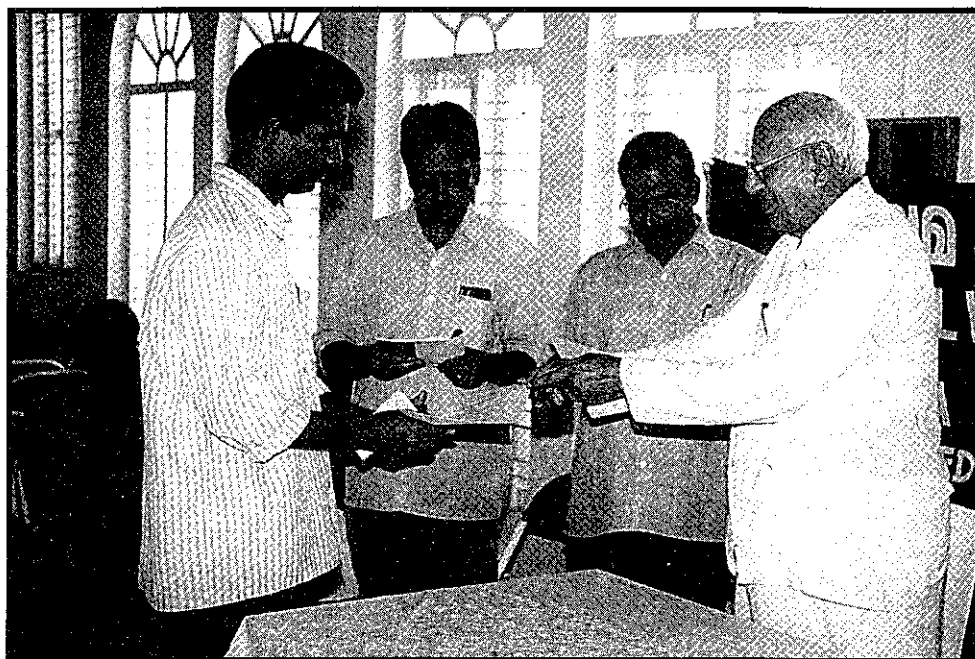

2-Day Public Awareness Camp was held in Kerala.
Justice (Retd.) V.R. Krishna Iyer distributed the certificates

k) Seminar on Goshala Movement

The Akhil Bharatiya Hinsan Nivaran Sangh, Ahmedabad, held a Regional Seminar on 19th and 20th December 1998 at Dholka (Guj) which was co-sponsored by the Board. AWBI had sanctioned Rs.1.00 lakh for this Regional Seminar.

Animal Welfare Board of India

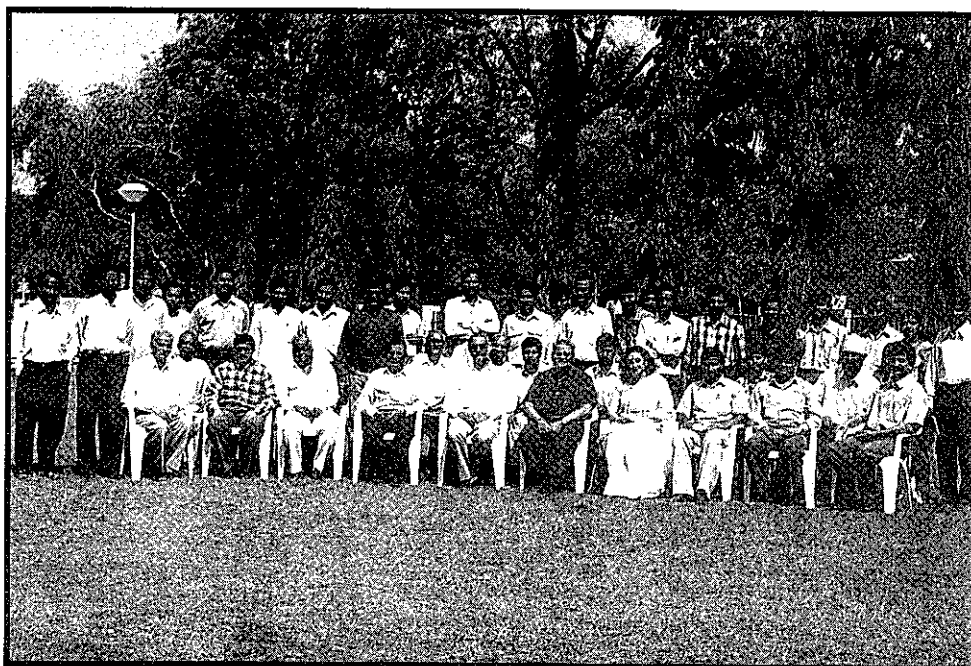

8th batch of Trainers' Training Programme was held at Nagpur
from 8th March to 27th March 1999



A Regional Seminar on Goshala Movement was organized at Dholka
(Gujarat) co-sponsored by AWBI and Chairman, AWBI participated in the function

I) New Publications

a) The Board has brought out a new journal named "**Jeev Sarthi**" - Hindi quarterly journal of the Board. The First issue of the journal was brought out as a special on

Animal Welfare Board of India

Organic "Farming/Dung Revolution". The magazine carrying 64 pages excluding cover is priced at Rs.15/- (Annual subscription is Rs.50/- and Rs.225/- for five years)

b) For the first time, the Board brought out English Diary for 1999 giving comprehensive information about all aspects of Animal Welfare besides important addresses and lists of all Board and Sub-Committee Members/trainers etc. It was priced at Rs.25/-.

c) Similar to English Diary, the Board has published Hindi Diary for the year 1999-2000. Its contents/information and price are same as the English Diary.

VIII Animal Welfare Fortnight January 1999

Mercy Stamps Released

Shri Krishan Kant, the Hon'ble Vice-President of India released the Mercy Stamps at his residence in New Delhi. A nine member delegation led by the AWBI Chairman, Justice Guman Mal Lodha, met the Hon'ble Vice-President on 9th Jan. 1999. Evincing keen interest, the Vice-President appreciated the ideals highlighted through these stamps. This function was sponsored by Mumbai Gorakshak Mandali. A representative of the Mandali, Dr. P.H. Mirani was present on this occasion.

Special Cover Release

Another function was the release of Special Cover for the first time in its history, organised by the Board to convey the message of kindness and compassion towards



SPCA Salem organized free Veterinary Camp during Animal Welfare Fortnight 1999

Animal Welfare Board of India



An awareness rally was organized by PFA, Chennai



Compassionate Crusaders Trust, Calcutta presented a Tableau depicting cruelty involved in captive wild animals on 26th Jan. 1999 during the ceremonial March Past in West Bengal

animals at Raj Bhavan, Chennai. Her Excellency, the Governor of Tamil Nadu, Justice Fathima Beevi released the Special Cover on 13-1-99 in the august presence of Justice Guman Mal Lodha, Chairman, AWBI and the Chief Post Master General of Tamil Nadu Circle, Shri. S. Jayaraman, who handed over the Special Cover containing the message "Animal Welfare is Human Duty" to the Governor. The function was well

Animal Welfare Board of India

attended by enthusiastic animal lovers of the Chennai city. A book containing special speech of the Chairman on the occasion of Animal Welfare Fortnight was also distributed to the audience. The Special Covers were sold in the Post Offices to the public on 14-1-99 priced at Rs.5/-

IX Animal Birth Control Programme

The Municipal Corporations and local bodies in India have been catching and destroying stray dogs for many decades in order to solve the problem of stray dogs and prevent spread of rabies.

However, neither the population of stray dogs nor the incidence of rabies had come down. Therefore, the Board decided to take up the Animal Birth Control Programme as a long term solution to this problem.

The Animal Birth Control (ABC) Programme was launched as a pilot project in the six Metropolitan cities of Delhi, Mumbai, Calcutta, Chennai, Bangalore and Hyderabad since the stray dog problem is most acute in these major cities.

The project involves catching of ownerless and abandoned dogs, conduct ABC operations and find homes/leave them in their original localities from where they were picked up. The project has been evaluated by TANUVAS.

The participating NGOs in the six metros were provided with adequate funds for building up infrastructure facilities as also for carrying out the ABC operations.



ABC Programme was launched by International Animals and Birds Welfare Society, Guttur, AP

Animal Welfare Board of India

The citywise break up of ABC operations performed during 1998-99 are as follows:-

ABC PERFORMANCE 1998-99

	Perf. 98-99		Perf. 98-99
I Delhi		iii Calcutta	
1. Jeevashram Foundation	-- 321	1. Calcutta SPCA	-- 1834
2. Sanjay Gandhi Animal Care Centre	-- 987	2. Compassionate	-- 861
3. Circle of Animal Lovers	-- 919	3. The All Lovers of Animals Society	-- 460
4. Friendicoes SECA	-- 1810	4. Mother of Stray Dogs & Cats	-- 446
	<u>3811</u>		<u>3601</u>
		iv Chennai	
		1. Madras SPCA	-- 568
		2. People for Animals	-- 2897
		3. Blue Cross of India	-- 4028
			<u>7492</u>
ii Mumbai		v Bangalore	
1. In Defence of Animals	-- 710	1. Compassion Unlimited Plus Action	-- 2253
2. All India Animal Welfare Association	-- 113	2. Bangalore SPCA	-- 2229
3. Stray Dog Lovers Association	-- 711	3. Cartman	-- 103
4. Mumbai SPCA	-- 1328		
5. Welfare of Stray Dogs	-- 2113		
6. Ahimsa	-- 1398		
	<u>6779</u>		<u>4585</u>

X Cruelty Cases

During the year under report, the Board continued to receive complaints regarding cruelty to animals from various parts of the country.

The cases reported included illegal slaughter of cows and buffaloes, illegal trade of birds, cruel killing of peacocks, killings of rare migratory birds like pelican etc., cruelty to elephants in joy rides, cruelty to elephants in festivals, killing of stray dogs, cock fights, hunting of wild animals, impaling of pigs, capture of parrots and other birds from forest areas, shooting of pigs in public places, sacrifice of animals during Ayudhapooja, hunting of jackals for religious festivals, cattle race, sacrifice of animals in the name of religion and so on.

Action was taken to approach the district authorities and other authorities concerned to take stringent action against the offenders. In many cases, the Board received feedback of the action taken by the authorities concerned to prevent the cruelty.

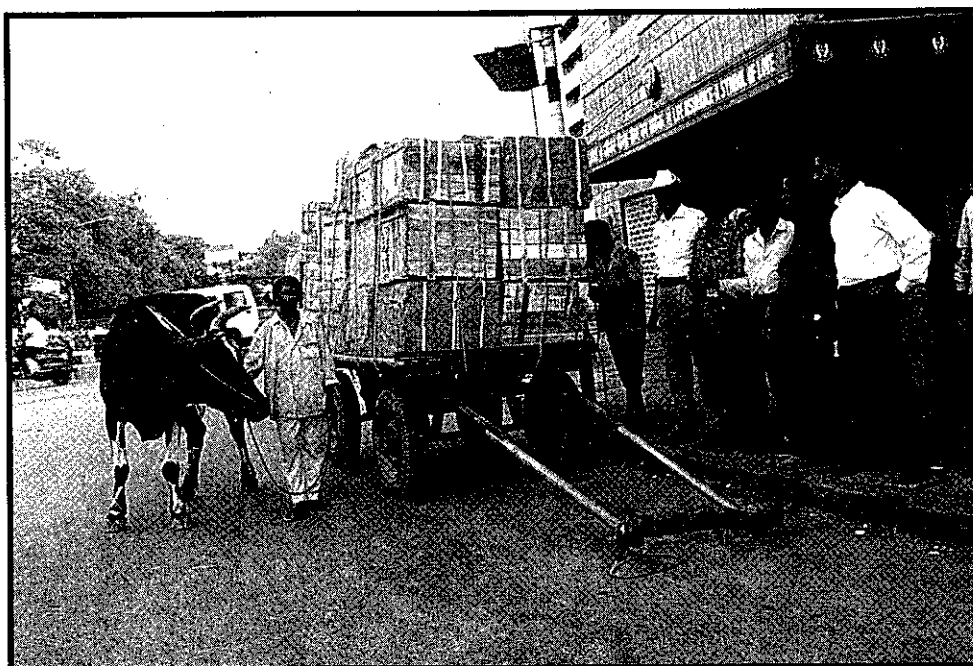

CUPA, Bangalore checking overloading of bullock carts at Bangalore City

Plastic Bags

The Board decided that presently death of stray cows and buffaloes in many cases is due to swallowing of plastic bags thrown by public in the garbage bins which poses a serious threat to these meek and speechless animals who are otherwise worshipped since Vedic Times for their ability to provide Milk to human beings. The Executive Committee of the Board at one of its meetings resolved that the throwing of garbage by the public in plastic bags and throwing of plastic bags in the garbage be totally banned throughout India and necessary instructions be got issued from the Ministry of Environment and Forests to protect these animals, from such cruelty being inflicted on them. In this connection, the draft Re-cycled Plastic usage Rules, 1998 notified by the Union Ministry of Environment and Forests on 20th November 1998 vide Notification No. S.O. 980(E) prohibit the use of carry bags or containers made of re-cycled plastics for storing, carrying and packing food stuffs. However, the prohibition will not apply in situation where the carry bags and containers conform to the specifications mentioned in the Prevention of Food and Adulteration Act 1954 and the Rules or if they are not pigmented.

The prohibition will also not be applicable if the reprocessing or recycling of plastics is undertaken strictly in accordance with the Indian Standards. The relevant standard (ISI 4534, 1998) is entitled "Guidelines for Recycling of Plastics" published by the Bureau of Indian Standards and the end product made out of recycled plastics is marked as "recycled" alongwith the indication of the percentage of use of recycled material.

Animal Welfare Board of India

If the carry bags or containers are made of recycled plastic whose minimum thickness is not less than 25 microns, the prohibition on its use will not be applicable. The Draft Rules go on to state that the minimum thickness of carry bags made of virgin plastic shall not be less than 20 microns, though it fails to lay down further guidelines on the use of virgin plastic. Every State and Union Territory is expected to notify an authority for implementing these rules.



Animal Rights International arranged a rally against meat export in Delhi

Notification on Performing Animals by Govt. of India

Ministry of Social Justice and Empowerment has issued the Gazette Notification G.S.R.619(E) dated 14-11-98 and the same is reproduced below:-

“Whereas the High Court of Delhi in C.W.P No.890/91 by its order dated 21-8-97 directed that ‘the Central Government may take up the notification dated 2-3-1991 for consideration afresh’ and take into consideration such materials as may be available with it or it may choose to collect through any of the authentic agencies or such other agency or committee of experts as it may choose to appoint”.

“Whereas in pursuance of the order of the Hon’ble High Court of Delhi, the Central Government constituted a Committee under the Chairmanship of Additional Inspector General of Forests (Wildlife) to have a fresh look at the Notification G.S.R.No.252 dated 2-3-1991 in the light of the additional material available with any authenticated agencies or such other agency/persons”:

“Whereas the said Committee submitted its reports to the Central Government”;

Animal Welfare Board of India

"Whereas the Central Government has taken into consideration the report of the said Committee":

"Now, therefore, in exercise of the powers conferred by Section 22 of the Prevention of Cruelty to Animals Act, 59 of 1960 and in supersession of the Notification of the Government of India in the erstwhile Ministry of Environment and Forests G.S.R.No.252 dated 2-3-1991 and G.S.R.No.485 dated 7-8-1991, except as respects things done or omitted to be done before such supersession, the Central Government hereby specifies that the following animals shall not be exhibited or trained as a performing animal, with effect from the date of publication of the notification namely 1) Bears 2) Monkeys 3) Tigers 4) Panthers 5) Lions".

XI Chairman's Tour in different States

Justice Guman Mal Lodha, Chairman, AWBI, toured extensively various States in the country as detailed below to discuss various animal welfare issues and the need for effective implementation of various Animal Welfare policies. All these States have honoured the Chairman as the State Guest. During these tours, Chairman held discussions with Governors, Chief Ministers and Animal Husbandry Ministers of respective States besides local AWOs/SPCAs etc. In each State, Press and Media coverage was very wide and commendable. Lucknow Doordarshan telecast a live programme and Doordarshan, New Delhi, had arranged an Interview for 19 minutes in the National Network. India Today, Indian Dairyman, Pet India, Veterinarian, Samaya Srijan Times, Pashu Pakshi, Ahimsa Weekly, Karuna Deep, Ahimsa Army and different National Newspapers had given wide publicity. A brief detail of tours is as follows:-

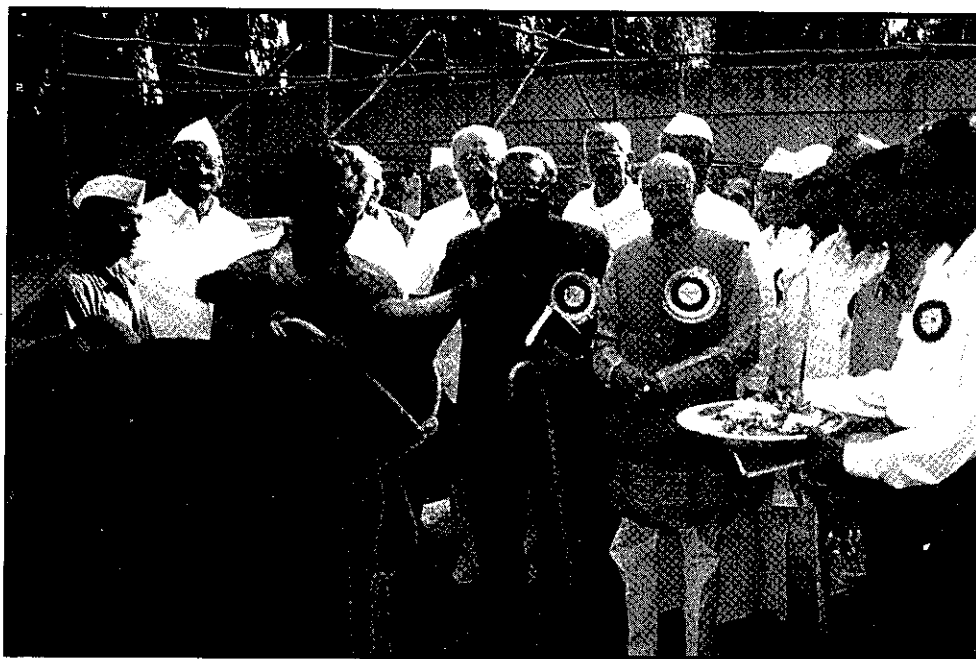

Justice G.M. Lodha visited a Mumbai based Goshala in Maharashtra

Animal Welfare Board of India

i) Rajasthan

During the month of July, Chairman toured extensively Rajasthan State and visited SPCA Jaipur, Rajasthan Goseva Sangh, Jaipur, Revasa Jankidas Mandir Gaushala, Sikar, Gopinath Gaushala, Churu, Ramanand Goshala, Ladanu, Shri Gopal Gaushala Deedwana, Nagaur, Shri Pinjrapole Gaushala, Pali, Ramkrishna Gaushala, Radwas, Sarvodaya Dham Gaushala, Sojat, Mahavir Goshala, Candawal and Mahavir Gaushala, Jaitran.

ii) Uttar Pradesh

Chairman visited several organizations in Lucknow, Kanpur, Gorakhpur, Allahabad and Varanasi. During his visit to Gorakhpur Dist, he granted Rs.50,000/- to Commissioner, Gorakhpur, for flood, Rescue work in co-ordination of Gorakhnath Mandir and Gorakhpur SPCA.

iii) Gujarat

Chairman visited many AWOs in Gujarat covering Ahmedabad, Rajkot, Gandhipuram, Mehsana, Mandal, Sankeshwar, Luni, Idar and Bhuj etc. Financial assistance of Rs. 3 Lakhs was sanctioned for relief of animals affected by cyclone at 6 different Districts.



Inspection in progress at Idar Panjarapole where electricity is generated using Cow dung

iv) Chandigarh

Chairman visited Chandigarh in the month of September 1998. He appreciated the activities of Chandigarh SPCA.

Animal Welfare Board of India

v) Haryana

Chairman visited several organizations of Chandigarh, Ambala, Naryangarh, Karnal, Panipat, Rohtak, Gurgaon, Virgaon and Shohna. He appreciated the Animal Care and Management Systems of the Haryana Government.

vi) Calcutta

The Chairman visited Calcutta extensively in the month of September 1998. He expressed his sympathy to flood victims at Murshidabad and Malda. He discussed in detail different issues with office bearers of Calcutta SPCA, All Lovers of Animal Society, Pashupakshi Suraksha Sangh, Friends of Calcutta Zoo, Calcutta Pinjarapole Society, People for Animals, Compassionate Crusaders Trust, etc. Mr. Anisur Rahman, Hon'ble Minister of Animal Husbandry and Departmental Officers discussed different local and State level issues with the Chairman for taking immediate action. During the discussion, former Chairman, Lt. Gen. (Retd.) A.K. Chatterjee and Ex Member Shri S. Jehangir were also present. Chairman thanked His Excellency Shri. A.R.Kidwai, Governor of West Bengal at Raj Bhavan accompanied by Lt. Gen. (Retd.) A.K.Chatterjee, Shri S. Jehangir, Dr. Haldhar, Dr. Marwah and Dr. D.R. Ganguly. Justice Lodha appreciated the activities of Calcutta Municipal Society, Lilnah and Calcutta SPCA and Calcutta Municipal Corporation. Chairman visited and suggested that "Alipore Zoo" should be extended adequate financial support to enable authorities to keep animals in open enclosures, particularly tigers and lions which were being caged for too long. The Pashu Pakshi Suraksha Sangh honoured the Chairman at a colourful function.

vii) Karnataka

In the month of December 98, Chairman visited several places in Karnataka and discussed different animal welfare issues of the State. The Chairman requested the State Govt. to form State Animal Welfare Board and Goseva Ayog. He stressed the need to form a Special Police Task Force to prevent inter State cattle smuggling.

viii) Andhra Pradesh

On the occasion of Animal Welfare Fortnight, Chairman travelled extensively in Andhra Pradesh. He met His Excellency, the Governor, Dr. C. Rangarajan and the Hon'ble Chief Minister, Shri Chandrababu Naidu. Shri Naidu assured to stop local cruelties and illegal animal slaughter. Justice Lodha also attended a function organized by the Blue Cross of Hyderabad and visited several other shelters, Goshalas, AWOs/SPCAs.

Animal Welfare Board of India

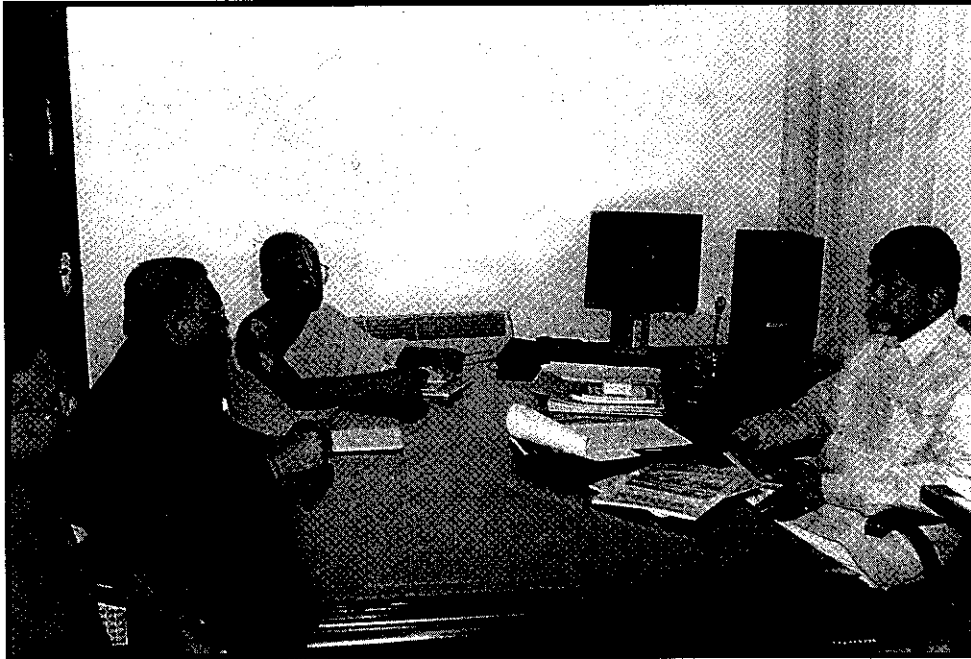

The AWBI Chairman discussing with Shri Chandrababu Naidu, Hon'ble Chief Minister of Andhra Pradesh on various Animal Welfare issues and ban on illegal slaughter of cattle

ix) Kerala

An important visit by the Chairman was to Kerala State where he discussed the issues relating to Animal Slaughter and Cattle Smuggling. The Minister of Animal Husbandry assured to follow up the suggestions/recommendations of the Chairman.

x) Maharashtra

In the months of February and March 1999 Chairman visited AWOs in Ahmed Nagar and Nagpur in Maharashtra and attended the Regional Seminar organised by them.

xi) Tamil Nadu

In the month of January 99, a Jain Fair was organized on a large scale at Chennai with emphasis on compassion and kindness towards animals through the concept of vegetarianism. The Chairman was honoured at the Valedictory function. Swami S.B. Das, Hony, PRO of the Board, Mrs. Gauhar Azeez and several other animal lovers arranged a book stall to display and sell the Board's various publications during the fair.

Animal Welfare Board of India

xii) Madhya Pradesh

Justice Lodha inaugurated Goshala Seminar/Conference in Madhya Pradesh and recommended for Cattle protection/preservation and promotion of organic farming.

Other Tours:

During the year 1998-99, Lt. Gen (Retd.) A.K. Chatterjee, former Chairman and Member of the Board, visited Delhi, Unnao, Lucknow, Gorakhpur and Calcutta.



Lt. Gen. (Retd) A.K. Chatterjee in discussion with animal lovers and representatives of Tripura State on various local animal welfare issues

Secretary and other officials of the Board visited Animal Welfare Organisations in Gujarat, Maharashtra, Tamil Nadu, Uttar Pradesh, Andhra Pradesh and Kerala.

The Sub-Committee Members also visited the AWOs in Rajasthan, Haryana, Gujarat, Madhya Pradesh and Maharashtra.

XII Miscellaneous

1. Foundation Stone laid for Headquarters Office, Chennai

Foundation Stone for National Headquarters of the Animal Welfare Board of India was laid by Justice Guman Mal Lodha, Chairman of the Board, on 7-2-99 at Valmiki Nagar, Thiruvannamiyur, Chennai in the august presence of the Acting Chief Justice of Madras High Court, Hon'ble Justice, Shri N.K. Jain who said that the construction of

Animal Welfare Board of India

building for the National Headquarters of the Board in Chennai was an important landmark in Animal Welfare History.

A two storey building would be constructed in an area of 1400 sq. metres. The land was given by the Government of Tamil Nadu at a nominal rate. The construction work has been entrusted to the CPWD at an estimated cost of Rs.98 lakhs.

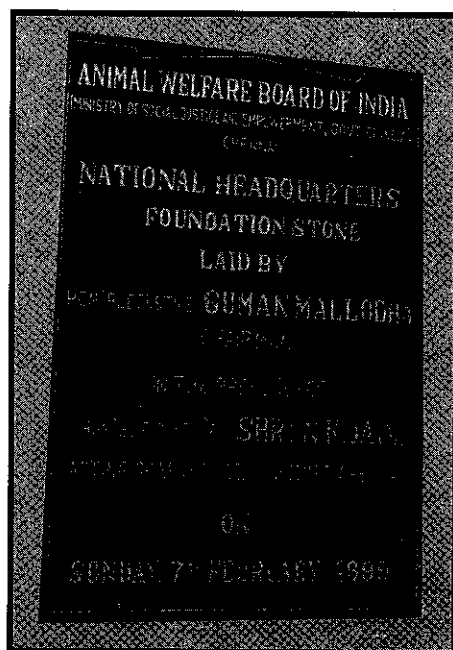

Foundation stone for the headquarters office building was laid on 7th Feb. 1999.
A view of the foundation Stone of the Board's Headquarters, Chennai.

2. Equine Project

Mobile Veterinary Services for Equines were started at Gorakhpur, (UP) and Madhubani, (Bihar) since 1997 with the collaboration of the Brooke Hospital for Animals, London. This is being continued in Gorakhpur for the current year also.

3. Legal Interventions

a) The Board started pro-active actions by legal intervention to prevent cruelty to animals. Among such interventions included the De Thukya Ji etc., Vs. Govt. of Andhra Pradesh relating to Alkhabeer Abattoir in Andhra Pradesh.

b) The Board also intervened in the case, State Government of Gujarat Vs. Mirzapur Moti Kurshi which is an appeal against the judgement of Gujarat High Court regarding slaughter of cattle, in support of Govt. of Gujarat.

c) A writ petition was filed in the High Court of Chennai with a prayer for restraining the Director of Vandalur Zoo from releasing and handing over the Sloth

Animal Welfare Board of India

Bear which was in their custody. The writ was admitted and the High Court of Chennai was pleased to grant interim orders in our favour.

d) The Board has also intervened in the case filed against Kerala Govt. by an animal lover, Sri Manoranjan to prevent cruelties on animals in that State.

e) The Board also successfully intervened in the writ petition filed in the Bombay High Court against Bombay Municipal Corporation. This resulted in the High Court enunciating improved dog policy guidelines.

4. Dog Policy Implementation

With a view to reviewing ABC Programme at Chennai, the Board's Secretary attended the meeting convened by the Corporation of Chennai where the representatives of all AWOs also participated to implement the dog policy in an effective way.

5. Starting of District SPCAs

At the instance of the Hon'ble Minister for Social Justice & Empowerment, a circular letter was sent to all the District Collectors, to take steps to form SPCAs/ reactivate existing SPCAs in all the Districts of Tamil Nadu. As a result, Districts level SPCAs are being formed in Nagapattinam, Pudukkottai and Thiruvallur in Tamil Nadu. The other Districts in the State also following up.

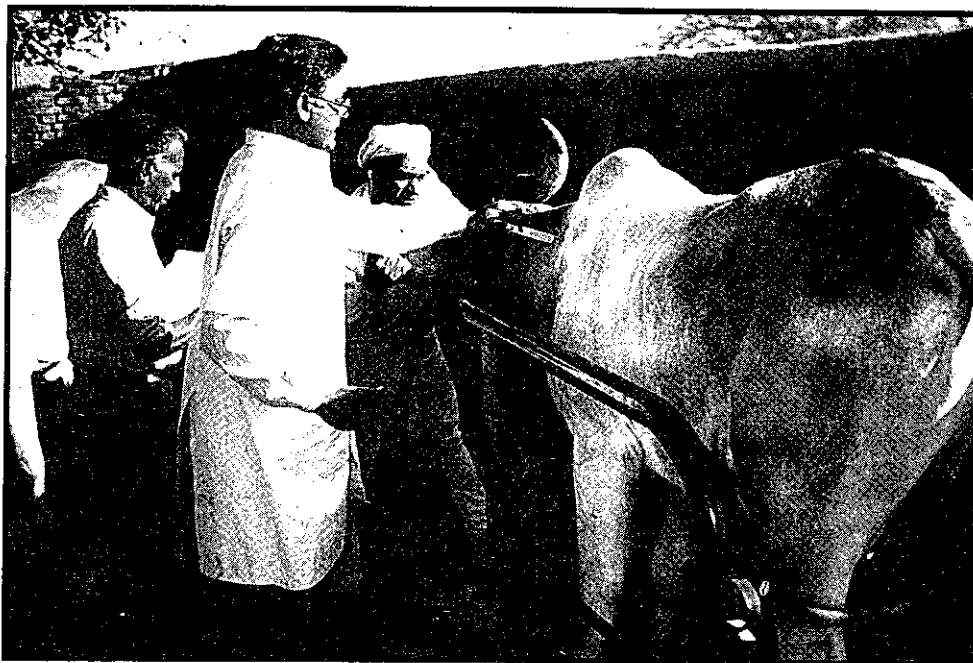

**Saurashtra Prani Kalyan Mandal, Rajkot,
Gujarat organized a treatment camp at Dergam, Rajkot**

Animal Welfare Board of India

6. Compensation paid to Animal Lover

Smt. Geetaben, an animal lover was killed by butchers while saving animals. In recognition of her supreme sacrifice for the cause of Animal Welfare, the Executive Committee of the Board sanctioned Rs.50,000/- as compensation to the next of kin of the deceased animal lover. Accordingly, a cheque for Rs.50,000/- was handed over to the family of Late Smt. Geetaben by the Chairman, AWBI.

7. State Advisory Boards for Animal Welfare

On the recommendation of the Board and as directed by the Ministry of Environment and Forests, State Governments have established State Level Animal Welfare Advisory Board in the following States/Union Territories.

Andhra Pradesh, Gujarat, Maharashtra, Orissa, Rajasthan, Tamil Nadu, Manipur, Mizoram, Andaman, Himachal Pradesh, Arunachal Pradesh, Goa, Sikkim, Uttar Pradesh, Chandigarh, Dadra & Nagarhaveli, Delhi, West Bengal, Haryana, Lakshadweep, Pondicherry, Assam, Tripura and Kerala.

Nodal Officers appointed by the Ministry of Environment and Forests for animal welfare activities in various State Governments and Union Territories are given below:-

Patna (Bihar), Aizawal (Mizoram), Jaipur (Rajasthan), Simla (Himachal Pradesh), Mumbai (Maharashtra), Bangalore (Karnataka), Chandigarh (Punjab), Hyderabad (Andhra Pradesh), Calcutta (West Bengal), Lucknow (Uttar Pradesh) Agartala (Tripura), Chennai (Tamil Nadu) Gangtok (Sikkim) Bhubaneshwar (Orissa), Trivandrum (Kerala), Chandigarh, Imphal (Manipur), Ahmedabad (Gujarat), Silvassa Dadra & Nagarhaveli, Moti Daman (Daman & Diu), Delhi, Kashmir (Jammu & Kashmir), Itanagar (Arunachal Pradesh), Nagaland, Port Blair (Andaman & Nicobar Islands)

Conclusion

The Animal Welfare Board of India has completed 36 years of service for the promotion of Animal Welfare and Prevention of Cruelty to them. During the year under report the activities of the Board continued to be extended all over the country including Jammu & Kashmir and the North Eastern States and even remote parts of the country. The training courses conducted in various parts of the country helped the Board in co-ordinating the activities of the Board. The Animal Welfare Organisations recognised by the Board were activated and the training courses were instrumental in propagating humane education in a big way. The trainees who had undergone the 5 day training courses had all been appointed as "Jeev Sarthis" or "Hony. Animal Welfare Officers" and this had given a boost to the activities of the Board.

Animal Welfare Board of India

With the increased allocation of financial grants, the Animal Welfare Activities have been increasing consistently. We have no doubt that with increase in grants in the years to come the activities of the Board are bound to be more effective and the dumb friends of man, the animals, would get their due share in the years to come.

Officers of the Board

Secretary
Asst. Secretary
Hony. Veterinary Surgeon

Smt. SARASWATHY RAMARAJ
Shri. K. BABU
Dr. V. UMAMAHESWARAN



Chairman of the AWBI is laying the first brick for the office building construction

Animal Welfare Board of India**ANIMAL WELFARE BOARD OF INDIA****RECEIPTS & PAYMENTS ACCOUNT FOR THE YEAR 1998-99****RECEIPTS****a. Opening Balance****Cash on Hand :**

Account No. 1 (Non-Plan)	4,729.24
--------------------------	----------

Cash at Bank :

Account No.1 (Non-Plan)	38,664.92
-------------------------	-----------

Account No.2 (General Donations)	36,590.16
----------------------------------	-----------

Account No.3 (Specific Donations)	13,307.32
-----------------------------------	-----------

Account No.4 (Plan)	5,85,225.96
---------------------	-------------

RSPCA Training Course Account	80,482.33
-------------------------------	-----------

Bank of Maharashtra - Delhi	24,557.80
-----------------------------	-----------

7,83,557.73**b. Moneys received from Central Govt.**

Non-Plan	55,66,000.00
----------	--------------

Plan	4,39,00,000.00
------	----------------

4,94,66,000.00

State Government :

Fine Amount realised under

PCA Act 1960

3,83,565.00

4,98,49,565.00**c. Other Moneys received by the Board:**

Donations (A)	6,59,340.00
---------------	-------------

Refund of Grants from AWOs	84,978.68
----------------------------	-----------

Sale of Publications (B)	1,55,111.00
--------------------------	-------------

Other receipts (C)	2,24,304.50
--------------------	-------------

Foreign Remittances :

a. Brookes Hospital	3,32,900.00
---------------------	-------------

b. RSPCA - U.K.	7,59,000.00
-----------------	-------------

10,91,900.00

Refund of Advance from House Owner	1,50,000.00
------------------------------------	-------------

Investments Matured	8,75,780.00
---------------------	-------------

32,41,414.18**C/o****5,38,74,536.91**

Animal Welfare Board of India

ANIMAL WELFARE BOARD OF INDIA RECEIPTS & PAYMENTS ACCOUNT FOR THE YEAR 1998-99

PAYMENTS

a. Administration of the Board :

1. Salary of the Staff

Pay of Officers (E)	2,44,242.00
Pay of Establishment (F)	11,73,482.00
C.C.A. of Officers	6,050.00
C.C.A. of Establishment	42,260.00
H.R.A. of Officers	65,257.00
H.R.A. of Establishment	2,92,215.00
D.A. of Officers	45,317.00
D.A. of Establishment	2,38,840.00
Tr. All of Officers	9,600.00
Tr. All of Establishment	27,876.00
Washing Allowance	720.00
Reimbursement of Tution fee	4,950.00
Salary of Ad-hoc Staff	1,39,555.00
Medical reimbursement (G)	25,387.30
V Pay Commission Arrears	59,422.00
Ad hoc Bonus	36,165.00
Leave Travel Concession	30,956.00
Overtime Allowance	5,290.50
CPF Board's Contribution (H)	2,56,359.00
Honorarium	22,050.00
Festival Advance	18,000.00
House Building Advance	10,000.00
LSC/PC Remittance	57,085.00
Medical Advance	2,200.00
	<hr/>
	28,13,278.80

2. Travelling Allowance :

Chairman & Members (I)	9,63,254.50
Establishment (J)	2,73,473.25
	<hr/>
	12,36,727.75

3. Office Expenses :

Rent	3,20,500.00
Advance with House Owner	1,47,000.00
Electricity & Water Charges	57,523.00
Telephones	3,22,148.55
Postage	1,27,133.50

C/o 40,50,006.55

Animal Welfare Board of India

ANIMAL WELFARE BOARD OF INDIA RECEIPTS & PAYMENTS ACCOUNT FOR THE YEAR 1998-99

RECEIPTS

B/f 5,38,74,536.91

d. Recoveries :

Income Tax (D)	1,55,037.20
General Provident Fund	54,000.00
Contributory Provident Fund	2,65,343.00
Central Govt.	
Health Scheme & Central	
Govt. Insurance Scheme	1,320.00
HBA Deputationists	6,864.00
House Building Advance	98,515.00
Scooter Advance	21,176.00
Festival Advance	14,270.00
Profession Tax	16,932.00
	<hr/>
	6,33,457.20

TOTAL

5,45,07,994.11

Animal Welfare Board of India

ANIMAL WELFARE BOARD OF INDIA RECEIPTS & PAYMENTS ACCOUNT FOR THE YEAR 1998-99 PAYMENTS

	B/f	40,50,006.55
Stationary/Printing	2,92,141.15	
Audit Fees	67,810.00	
Miscellaneous (K)	4,71,436.15	
		18,05,692.35
4. Payment of Recoveries :		
Income Tax (L)	1,55,212.00	
General Provident Fund	54,000.00	
HBA Deputationists	6,864.00	
Central Govt. Health Scheme & Central Govt. Insurance Scheme	1,320.00	
Contributory Provident Fund	2,65,343.00	
Profession Tax	16,932.00	
		4,99,671.00
5. Assets		
Assets Acquired	2,94,331.00	
Office Building - Work in Progress	40,00,000.00	
Investments	48,500.00	
		43,42,831.00
b. Measures Taken in connection with the Functions of the Board :		
Humane Education (M)	33,58,798.70	
Operation of Mobile Animal Clinic	56,848.75	
Financial Assistance (N)	3,33,11,245.25	
Fines Disbursed	3,88,220.00	
Other Measures (O)	35,92,821.50	
		4,07,07,934.20
c. Closing Balance :		
Cash on hand :		
Account No.1 (Non-Plan)	1,450.29	
Cash at Bank :		
Account No.1 (Non-Plan)	8,14,505.62	
Account No.2 (General Donations)	5,000.16	
Account No.3 (Specific Donations)	5,000.32	
Account No.4 (Plan)	15,36,173.29	
RSPCA Training Course Account	7,39,729.33	
		31,01,859.01
TOTAL		5,45,07,994.11

Sd/-
Secretary
Animal Welfare Board of India

Animal Welfare Board of India

ANIMAL WELFARE BOARD OF INDIA INCOME & EXPENDITURE ACCOUNT FOR THE YEAR 1998-99

EXPENDITURE

a. Administration of the Board :

1. Salary of the Staff

Pay of Officers	2,44,242.00
Pay of Establishment	11,73,482.00
C.C.A. of Officers	6,050.00
C.C.A. of Establishment	42,260.00
H.R.A. of Officers	65,257.00
H.R.A. of Establishment	2,92,215.00
D.A. of Officers	45,317.00
D.A. of Establishment	2,38,840.00
Tr. All of Officers	9,600.00
Tr. All of Establishment	27,876.00
Washing Allowance	720.00
Reimbursement of Tution Fee	4,950.00
Salary of Ad-hoc Staff	1,39,555.00
Medical Reimbursement	25,387.30
V Pay Commission Arrears	59,422.00
Ad hoc Bonus	36,165.00
Leave Travel Concession	30,956.00
Overtime Allowance	5,290.50
CPF Board's Contribution	93,792.00
Honorarium	22,050.00
LSC/PC remittance of Secretary/Accountant	66,905.00
	<u>26,30,331.80</u>

Less : Difference in expenditure
towards salary provision
made in advance 13,843.00

Less : LSC/PC paid for 97-98
in the current year 17,898.00

31,741.00

25,98,590.80

Add : Diff. in expenditure towards
Salary for 3/98 and 3/99

71,355.00

26,69,945.80

2. Travelling Allowance :

Chairman & Members	9,55,254.50
Establishment	<u>2,51,093.25</u>

12,06,347.75

C/o

38,76,293.55

Animal Welfare Board of India

ANIMAL WELFARE BOARD OF INDIA INCOME & EXPENDITURE ACCOUNT FOR THE YEAR 1998-99

INCOME

1. Money received from Central Govt.

Non-Plan	48,70,000.00	
Less : Amount received for 97-98	1,70,000.00	
Less : Amount spent on acquiring assets 98-99	<u>11,844.00</u>	
	1,81,844.00	46,88,156.00
Plan	4,39,00,000.00	
Less : Amount received for 97-98	16,00,000.00	
Less : Amount spent on acquiring assets 98-99	<u>2,82,487.00</u>	
	18,82,487.00	4,20,17,513.00

2. Moneys received from State Government

Fine amount realised under PCA Act 1960	3,83,565.00
--------------------------------------------	-------------

3. Foreign Remittances :

A. Brookes Hospital	3,52,900.00	
B. R.S.P.C.A. U.K	<u>7,59,000.00</u>	
		10,91,900.00

4. Other Moneys received by the Board :

Donations	6,59,340.00	
Sale of Publications	1,55,111.00	
Other receipts	64,074.50	
Scooter Advance Interest	888.00	
Animal Citizen - Subscription		
Opening Balance	10,300.00	
Add : Subscriptions for Current year	88,661.00	
Less : Subscriptions received in advance	<u>9,900.00</u>	
	89,061.00	9,68,474.50

C/o 4,91,49,608.50

Animal Welfare Board of India

ANIMAL WELFARE BOARD OF INDIA INCOME & EXPENDITURE ACCOUNT FOR THE YEAR 1998-99

EXPENDITURE

		B / F	38,76,293.55
3. Office Expenses			
(a) Rent	2,98,000.00		
Add : Rent due for the current year	24,500.00		
	<u>3,22,500.00</u>		
Less : Provision made in Advance	25,000.00		
	<u>2,97,500.00</u>		
(b) Electricity & Water Charges	57,523.00		
Less : Provision made in advance	2,000.00		
	<u>55,523.00</u>		
Add : Provision for current year	4,483.00		
	<u>60,006.00</u>		
(c) Telephones	3,22,148.55		
Add : Amount prepaid for 97-98	760.00		
Less : Telephone Rent paid in Advance	886.00		
	<u>3,22,022.55</u>		
(d) Postage	1,27,133.50		
Add : Opening Balance of Franking deposit & Stamps purchase	1,412.80		
	<u>1,28,546.30</u>		
Less : Closing Balance			
Franking	6,090.00		
Stamps	572.00		
	<u>6,662.00</u>		
	<u>1,21,884.30</u>		
(e) Stationary/Printing	2,62,141.15		
Add : Opening Stock	750.00		
	<u>2,62,891.15</u>		
Less : Closing Stock	700.00		
	<u>2,62,191.15</u>		
(f) Audit Fees	58,060.00		
Less : Provision made in advance	30,000.00		
	<u>28,060.00</u>		
Add : Provision for 1998-99	50,500.00		
	<u>78,560.00</u>		
(g) Income Tax - Interest			174.80
(h) Miscellaneous	4,64,836.15		
Less : Service contract prepaid 1999-2000	39,292.00		
	<u>4,25,544.15</u>		
Add : Service contract prepaid 1997-98	10,888.00		
	<u>4,36,432.15</u>		
			<u>15,78,770.95</u>
		C/o	54,55,064.50

Animal Welfare Board of India

ANIMAL WELFARE BOARD OF INDIA INCOME & EXPENDITURE ACCOUNT FOR THE YEAR 1998-99

INCOME

	B/T	4,91,49,608.50
5. Interest for 98-99		2,21,877.00

C/o

4,93,71,485.50

Animal Welfare Board of India

ANIMAL WELFARE BOARD OF INDIA INCOME & EXPENDITURE ACCOUNT FOR THE YEAR 1998-99

EXPENDITURE

B/f 54,55,064.50

4. Measures taken in connection with the functions of the Board :

(a) Humane Education

21,88,798.70

(b) Operation of Mobile Animal Clinic

56,848.75

Add : Insurance amount prepaid during 97-98

1,272.00

58,120.75

Less : Prepaid Insurance for 98-99 1,374.00

Less : Petrol Bunk Deposit Amount 500.00

Less : Closing Stock of Medicines 1,100.00

2,974.00

55,146.75

(c) Financial Assistance

3,33,11,245.25

(d) Fines Disbursed

3,88,220.00

Less : Undisbursed fine during the year

4,655.00

3,83,565.00

(e) Other Measures

35,92,821.50

(f) Stock of Publications disposed of :

Opening Stock : 88,351.00

Add : Addition to stock during 98-99 30,000.00

1,18,351.00

Less : Closing Stock

74,751.00

43,600.00

3,95,75,177.20

5. Provision for refund to Central Govt. :

Money received by sale of publications

1,55,111.00

6. Loss on disposal of Assets

EPABX

26,459.80

Franking Machine

2,320.00

28,779.80

7. Depreciation

3,29,616.06

8. Excess of Income over Expenditure

38,27,736.94

TOTAL

4,93,71,485.50

Animal Welfare Board of India

ANIMAL WELFARE BOARD OF INDIA INCOME & EXPENDITURE ACCOUNT FOR THE YEAR 1998-99

INCOME

B/f 4,93,71,485.50

TOTAL 4,93,71,485.50

Sd/-
Secretary
Animal Welfare Board of India

Animal Welfare Board of India

ANIMAL WELFARE BOARD OF INDIA BALANCE SHEET AS ON 31-3-99

LIABILITIES

1	Subscription for 'Animal Citizen' received in Advance		9,900.00
2	Provision for Audit Fees		50,500.00
3	Rent Due		24,500.00
4	Difference in Salary for 3/99 & 3/98		71,355.00
5	Provision for LSC/PC		9,820.00
6	Provision for Electricity Charges		4,483.00
7	Refunds to Central Govt.		
	Opening Balance	6,17,832.79	
	Refund from AWOs	84,978.68	
	Sale of Publications	66,450.00	
			<u>7,69,261.47</u>
8	Money received from CPWD towards Security Deposit for Building works		48,500.00
9	Capital Fund		
	Opening Balance	30,77,361.96	
	Add : Assets Acquired during 98-99	2,94,331.00	
			<u>33,71,692.96</u>
10	Excess of Income over Expenditure O.B	56,94,048.62	
1	Excess of Income over Expn. 98-99	38,27,736.94	
2	Grants received from Govt. towards Non-Plan A/c for 97-98	6,96,000.00	
3	Advance for Purchase of asset treated as expenditure last year	45,000.00	
4.	Tr. course accounts not received upto 1998-99	4,43,450.00	
5.	Financial Assistance A/cs not received upto 1997-98	22,53,782.75	
			<u>1,29,60,018.31</u>

C/o

43,60,012.43

Animal Welfare Board of India

ANIMAL WELFARE BOARD OF INDIA BALANCE SHEET AS ON 31-3-99

ASSETS

1. Cash on hand :		
Account No.1 (Non-Plan)	1,450.29	
Cash at Bank :		
Account No.1 (Non-Plan)	8,14,505.62	
Account No.2 (General Donations)	5,000.16	
Account No.3 (Specific Donations)	5,000.32	
Account No.4 (Plan)	15,36,173.29	
RSPCA Training Course Account	7,39,729.33	
		31,01,859.01
2. Accrued Interest		5,99,976.00
3. Investment O.B.	11,48,675.00	
Less : Investments matured during 98-99	5,10,675.00	
Add : Investments made during the year	48,500.00	
		6,86,500.00
4. Assets :		
Gross Block	19,24,998.04	
Less : Depreciation	3,29,616.06	
Net Block		15,95,381.98
5. Advance to CPWD for construction of office building - Work in Progress		40,00,000.00
6. Advance Recoveries Outstanding :		
a) Festival Advance	13,550.00	
b) Scooter Advance	19,356.00	
c) House Building Advance	5,27,265.00	
d) Medical Advance	2,200.00	
		5,62,371.00
7. Advances pending Adjustments		
a) 3 Week Trg. Prg - Nagpur - Advance	3,20,000.00	
b) Gaushala Seminar - Dholka	1,00,000.00	
c) Nakoda Seminar - Advance	50,000.00	

C/o

1,05,46,087.99

Animal Welfare Board of India

ANIMAL WELFARE BOARD OF INDIA BALANCE SHEET AS ON 31-3-99

LIABILITIES

	B/f	43,60,012.43
Less :		
1. Rent for Feb 98 paid	25,000.00	
2. Audit Fees short provision	9,750.00	
3. Trg. course advance upto 97-98	6,16,050.00	
4. LSC/PC for 97-98 paid during current year	17,898.00	
5. CPF Board's Contribution for 97-98 paid in current year	1,62,567.00	
6. Financial Assistance A/cs not received upto 96-97	17,62,200.00	
	<u>25,93,465.00</u>	
		1,03,66,553.31

GRAND TOTAL

1,47,26,565.74

Animal Welfare Board of India

ANIMAL WELFARE BOARD OF INDIA BALANCE SHEET AS ON 31-3-99

ASSETS

	B/f	1,05,46,087.99
d) Certificate Course TANUVAS	7,00,000.00	
e) Tour Advance	30,380.00	
f) Advance New Delhi Office	5,000.00	
g) Advance with House Owner	1,47,000.00	
h) Locker Deposit with IOB Adyar	1,600.00	
		13,53,980.00
8. Prepaid Expenses		
a) Telephone Rent	886.00	
b) Insurance	1,374.00	
c) Service Contract	39,292.00	
		41,552.00
9. Closing Stock		
a) Stock of MAC Medicines	1,100.00	
b) Franking	6,090.00	
c) Stamps	572.00	
d) Stationary	700.00	
e) Stock of Publications	74,751.00	
		83,213.00
10. Deposit with Telephone Dept.		2,000.00
11. Deposit with Petrol Bunk		2,500.00
12. PA to NGOs a/c due for previous year		22,53,782.75
13. Training Course for 97-98		4,43,450.00
	GRAND TOTAL	1,47,26,565.74

Sd/-
Secretary
Animal Welfare Board of India

Animal Welfare Board of India

SCHEDULES :

A. Donations

Donations	740.00
Remittance from Janine Volger	5,58,600.00
Receipts from BGRS - Mumbai	1,00,000.00
TOTAL	6,59,340.00

B. Sale of Publications

Sale of Publications	12,765.00
Sale of Diary	53,685.00
Animal Citizen Subscription	88,661.00
TOTAL	1,55,111.00

C. Other Receipts

Other Receipts	44,032.50
HAWO Reg. Fees	10,850.00
Cycle Advance recovery	220.00
Receipt from CPWD for Security Deposit	
-Building	48,500.00
Interest Bank of Maharashtra, Delhi & RSPCA	6,472.00
Interest from investments	1,14,230.00
TOTAL	2,24,304.50

D. Income Tax - TDS Receipts

Income Tax - Salary	84,144.00
Income Tax - Printing	7,443.20
Income Tax - Rent	63,450.00
TOTAL	1,55,037.20

E. Pay Officers

Pay Officers	2,36,075.00
Add. Spl. pay	8,167.00
TOTAL	2,44,242.00

F. Pay Establishment

Pay Establishment	11,76,274.00
Less : Spl. Pay/Per Pay	15,501.00
Salary Advance	17,000.00
Excess Pay	1,293.00
	<u>18,293.00</u>
TOTAL	11,73,482.00

G. Medical Reimbursement

Medical Reimbursement	29,387.30
Less : Medical advance recovery	4,000.00
TOTAL	25,387.30

H. CPF Board's Contribution

Paid during the year 98-99	93,792.00
Add : Paid for the year 97-98	
any provision in the	
Previous year	1,62,567.00
TOTAL	2,56,359.00

I. TA Chairman & Members

TA Chairman	6,61,290.00
TA/DA for Meetings	2,93,964.50
Tour Advance	8,000.00
TOTAL	9,63,254.50

J. Establishment

TA Establishment	2,66,189.75
Add : Tour Advance	22,380.00
Less : Refund of TA/DA	8,096.50
Recovery of	
Personal Effects	7,000.00
	<u>15,096.50</u>
TOTAL	2,73,473.25

K. Miscellaneous

O.E. Head Office	3,47,906.65
O.E. New Delhi	29,971.00
Bank Charges (Plan & Non-Plan)	41,808.50
Software Purchase	18,100.00
Computer Spares	19,550.00
Lockers Rent	1,600.00
Advance New Delhi Office	5,000.00
Legal Fees	7,500.00
TOTAL	4,71,436.15

L. Income Tax - TDS Remittance

Salary	84,144.00
Printing	7,618.00
Rent	63,450.00
TOTAL	1,55,212.00

M. Humane Education

Humane Education Expenses	56,188.35
Release to Trainers	14,95,527.00
Release to HRD Trainers	59,871.00
RSPCA Training Course	5,123.00
3 Week Training Programme	
Nagpur 1999	1,55,421.00
Seminar Expenses	3,898.00
Expenses Spl. Cover &	
Mercy Stamp release	74,929.50
Books & Periodicals	19,424.50
Printing of Animal Citizen	3,28,934.35
Printing of Diaries	1,74,011.00
	<u>23,73,327.70</u>

Less : Refund from	
HRD Trainers	52,121.00
Reg. fee from Trainers	58,144.00
Refund from Trainers	74,264.00
	<u>1,84,529.00</u>
Add : Gaushala Seminar - Dholka	1,00,000.00

3 Week Trg. Prg -	
Nagpur - Advance	3,20,000.00
Nakoda Seminar - Advance	50,000.00
Certificate Course - TANUVAS	7,00,000.00
TOTAL	33,58,798.70

N. Financial Assistance

FA to AWOs	2,87,27,841.25
Model Goshalas	35,00,000.00
Famine/Drought/Relief release	13,50,000.00
FA to BHA Organisations	3,64,800.00
ABC Programme TANUVAS - RSPCA	1,00,000.00
	<u>3,40,42,641.25</u>

Less : Adjustment of	
refund from AWOs	7,31,396.00

TOTAL	3,33,11,245.25
--------------	-----------------------

O. Other Measures

Madhavaram Trg. Institute	7,648.00
NIRD Project Studies	80,000.00
Investigations	41,587.00
Indian Circus Federation	32,57,586.50
Compensation	50,000.00
Tiger Transportation cost	10,000.00
TANUVAS - ABC Evaluation	1,06,000.00
Legal Fees	40,000.00
TOTAL	35,92,821.50

DEPRECIATION SCHEDULE :

YEAR 1998-99

S. No.	DESCRIPTION	OP. BALANCE	ADDITIONS		DELETION	DEPN. RATE	DEPRECIATION	CL. BALANCE
			BEFORE 10/98	AFTER 10/98				
1.	Tools, Plnts & Equipments	5,27,413.84	68,900.00	2,14,255.00	35,979.80	25%	1,66,865.00	6,07,724.04
2.	Vehicle - Jeep	2,45,532.00	0.00	0.00	0.00	20%	49,106.40	1,96,425.60
3.	Furniture, Fixtures & Other office Equipment	1,74,900.35	1,058.00	62,318.00	0.00	10%	20,712.00	2,17,564.35
4.	Typewriter & Accounting Machines	3,46,822.65	0.00	0.00	0.00	25%	86,705.66	2,60,116.99
5.	Library Books	6,227.00	0.00	0.00	0.00	100%	6,227.00	0.00
6.	Land & Fencing	3,13,551.00	0.00	0.00	0.00	0%	0.00	3,13,551.00
	TOTAL	16,14,446.84	69,958.00	2,76,573.00	35,979.80		3,29,616.06	15,95,381.98

NOTE : An Amount of Rs. 45,000/- has been added to Additions column (before 10/98) being advance paid for purchase of Computers during 1997-98 treated as Expenditure in that year

ANNEXURE II

Animal Welfare Board of India

ANIMAL WELFARE BOARD OF INDIA CONTRIBUTORY PROVIDENT FUND
RECEIPTS & PAYMENTS ACCOUNT FOR THE YEAR 1998-99

RECEIPTS

	Rs.	P.
Opening Balance		
1. Cash at Bank	3,91,523.34	
2. Subscription & Recovery of Advance		
a) Subscriptions	1,97,113.00	
b) Recovery of Advances	88,636.00	
3. Board's Contribution :		
1997-98	1,62,567.00	
1998-99	93,792.00	
4. Interest on Deposits	1,17,644.52	
5. Investments matured during the year	2,64,052.50	
TOTAL	13,15,328.36	

Chennai - 28
Date : 18-6-1999

ANIMAL WELFARE BOARD OF INDIA CONTRIBUTORY PROVIDENT FUND
INCOME & EXPENDITURE ACCOUNT FOR THE YEAR 1998-99

EXPENDITURE

	Rs.	P.
1. Bank Charges		107.00
2. Interest payments for 1998-99		
a) Subscription	67,100.00	
b) Contribution portion	1,14,056.00	
	<u>1,81,156.00</u>	
Excess of Income over Expenditure		75,579.52
TOTAL		2,56,842.52

Chennai - 28
Date : 18-6-1999

Animal Welfare Board of India

ANIMAL WELFARE BOARD OF INDIA CONTRIBUTORY PROVIDENT FUND RECEIPTS & PAYMENTS ACCOUNT FOR THE YEAR 1998-99

PAYMENTS

	Rs.	P.
1. Recoverable advances	74,000.00	
2. Withdrawals	46,000.00	
3. Bank Charges	107.00	
4. Investments	3,00,000.00	
5. Final Settlement	20,455.00	
6. Closing Bank Balance	8,74,766.36	

TOTAL

13,15,328.36

Sd/-
Secretary
Animal Welfare Board of India

ANIMAL WELFARE BOARD OF INDIA CONTRIBUTORY PROVIDENT FUND INCOME & EXPENDITURE ACCOUNT FOR THE YEAR 1998-99

INCOME

	Rs.	P.
1. Board's Contribution	93,792.00	
2. Employer's Contribution due to employee on deputation	20,406.00	
3. Bank Interest	21,626.02	
4. Accrued Interest	1,21,018.50	

TOTAL

2,56,842.52

Sd/-
Secretary
Animal Welfare Board of India

Animal Welfare Board of India

ANIMAL WELFARE BOARD OF INDIA CONTRIBUTORY PROVIDENT FUND BALANCE SHEET AS ON 31-03-99

LIABILITIES

		Rs.	P.
Capital Fund			
1. Opening Balance		15,56,718.29	
2. Interest			
a) Subscription portion	67,100.00		
b) Contribution portion	1,14,056.00		
		<u>1,81,156.00</u>	
3. Deposits			
Subscription	1,97,113.00		
Excess of Income over Expenditure	75,579.52		
Add : 1. Short Provision of Employers	5,618.00		
2. Accrued Interest under stated for the year			
96-97	901.00		
97-98	5,558.00		
		<u>2,84,769.52</u>	
		<u>20,22,643.81</u>	
Less : a) Withdrawals	46,000.00		
b) Final Settlement	20,455.00		
		<u>66,455.00</u>	

GRAND TOTAL

19,56,188.81

Animal Welfare Board of India

2.2 Non reflection of stock worth Rs.25,000/- in the Balance Sheet

It is seen from the records that a sum of Rs.48,271/- was paid towards printing of 1000 copies of Hindi Diaries (Year 1999). It is also seen from the records that there was no sale till the closure of Accounts. But the value of the stock (Rs.25,000) has not been reflected in the Balance Sheet in the current assets and as such the assets have been understated.

CORRIGENDUM

To Audit Report on the accounts of the Animal Welfare Board of India, Chennai for the year 1998-99.

The following para may please be substituted for para 2.3 appearing at page no. 58 of the Annual Report 1998-99.

2.3 Incorrect accounting of Assets purchased - Rs.28,780

A new EPABX system and Franking Machine were purchased during 1998-99 in exchange of existing EPABX system and Franking Machine.

Details of cost of new equipment, cost of old equipment, value allowed for old equipment for the exchange and actual payments made are given below:-

Name of Equipment	Cost of Original Equipment	Value allowed for old equipment	Value of New Equipment	Actual Price paid
EPABX	28,659	2,200	22,950	20,750
Franking Machine	7,320	5,000	81,400	76,400

While accounting the exchange transaction of assets purchased, the difference of cost of Original Equipment and value allowed for exchange was taken as loss in Income and Expenditure account instead of a reduction in Capital Fund and new equipment were capitalized for the net value only and not to its gross value.

As a result, Excess of income over expenditure was understated by Rs.28,780/-, Capital fund overstated by Rs.21,580/- and respective asset understated by Rs.7,200/-

Animal Welfare Board of India

AUDIT REPORT ON THE ACCOUNTS OF THE ANIMAL WELFARE BOARD OF INDIA, CHENNAI FOR THE YEAR 1998-99

1. INTRODUCTION

The Animal Welfare Board of India was constituted in 1962 in accordance with section 4 of the Prevention of Cruelty to Animals Act, 1960. The Board acts as an advisory body on matters relating to elimination of cruelty caused to animals, medical care and attention provided in animal hospitals and in providing financial assistance to the hospitals. The Board also assists Animal Welfare Organisations for the formation of Pinjrapoles, Sanctuaries etc., and in imparting education to the general public on humane treatment of animals.

The Board receives grant from the Central Government for its various activities. During the year, the Board received grants towards Plan and Non-Plan expenditure of Rs.494.66 lakh (plan Rs.439.00 lakh and Non-Plan Rs.55.66 lakh)

As required in rule 24(2) of the Animal Welfare Board of India (Administration) Rules, 1962 as amended in 1963, the audit of Animal Welfare Board of India has been undertaken under section 19(2) of the Comptroller and Auditor General's (Duties, Powers and Conditions of Services) Act, 1971.

2. COMMENTS ON ACCOUNTS

2.1 HBA fund not shown Rs.6.50 lakh

Consequent to the decision of governing Board of Animal Welfare Board of India to grant HBA to its staff from 1990-91. Animal Welfare Board of India had requisitioned additional funds from Ministry through its Budget in the year 1991-92 and 1992-93 and accordingly, the Ministry had released Rs.6,50,000/- (1991-92 Rs.2,00,000 and 1992-93 Rs.4,50,000) along with non-plan grant.

However, funds were credited to Income and Expenditure account in the respective years of receipt (i.e. 1991-92 and 1992-93). Instead, a separate fund called "HBA fund" should have been created and disclosed separately in the Balance Sheet.

As a result, HBA fund was omitted and opening balance of Excess of income over expenditure is overstated by Rs.6.50 lakh.

Animal Welfare Board of India**AUDIT CERTIFICATE**

I have examined the Receipt and Payment Account and Income and Expenditure Account for the year ended 31st March 1999 and the Balance Sheet as on 31st March 1999 of the Animal Welfare Board of India, Chennai. I have obtained all the information and explanations that I have required and subject to the observations in the appended Audit Report, I certify, as a result of my audit, that in my opinion, these accounts and Balance Sheet are properly drawn up so as to exhibit a true and fair view of the state of affairs of the Animal Welfare Board of India, Chennai according to the best of information and explanations given to me and as shown by the books of the organisation.

Sd/-
Prl. Accountant General (Audit) I
Tamilnadu and Pondicherry

Place : Chennai - 35

Date : 30-11-99

Animal Welfare Board of India

ANIMAL WELFARE BOARD OF INDIA CONTRIBUTORY PROVIDENT FUND BALANCE SHEET AS ON 31-03-99

ASSETS

Rs. P.

1. Investments

Opening Balance	6,75,052.50	
Add : Additions during the year	3,00,000.00	
	<u>9,75,052.50</u>	
Less : Matured during the year	2,64,052.50	
	<u>7,11,000.00</u>	

2. Recoverable Advances

Opening Balance	1,50,611.00	
Add : Advances Paid	74,000.00	
	<u>2,24,611.00</u>	
Less : Recoveries made	88,636.00	
	<u>1,35,975.00</u>	

3. Accrued Interest

Opening Balance	1,73,976.45	
Add : Accrued during the year	1,18,581.00	
understated during 96-97	901.00	
understated during 97-98	5,558.00	
	<u>2,99,016.45</u>	
Less : Accrued interest on investment matured during the year	93,581.00	
	<u>2,05,435.45</u>	
Emp. Contribution due for 97-98	2,988.00	
Add : Short Provision	5,618.00	
Add : Emp. Contribution due for 98-99	20,406.00	
	<u>29,012.00</u>	

4. Cash at Bank

8,74,766.36

GRAND TOTAL

19,56,188.81

Sd/-
Secretary
Animal Welfare Board of India

ANNEXURE IV

Animal Welfare Board of India

LIST OF RECOGNISED ANIMAL WELFARE ORGANISATION

Andhra Pradesh

1. **Shri Jiva Raksha Gyana**
Pracharak Mandali
5-4-383 Mukkarram Jahi Road
Hyderabad - 500 001 (A.P.)
2. **Andhra Pradesh
Jeeva Raksha Sangham**
Guntur - 522 003 (A.P.)
3. **Animal Welfare Society**
27 & 37 Main Road
Visakhapatnam 530 002 (A.P.)
4. **SPCA Kakinda**
26-1-17 Temple Street
Kakinada - 533 001 (A.P.)
Tel. : 748 98
5. **District Animal Welfare
Committee**
Nellore - 524 004 (A.P.)
6. **The Office of the Deputy
Director (AH) and Secretary
District Animal Welfare
Committee**
Guntur - 522 001. (A.P.)
7. **Ellore Gosamrakshana
Samithi**
Ramachandra Rao Pet
Eluru 534 002,
West Godavari Dist. (A.P.)
Tel. : 255 18
8. **District Animal Welfare
Committee**
Kurnool - 518 001
9. **A.B. Krishi Go Seva, Sangh
Andhra Pradesh**
Gandhi Darshan Exhibition Ground
Hyderabad - 500 001.
(A.P.)
Tel. : 516 057
10. **Krishna Society for
Welfare of Animal**
55, Bajana Mandhir
Siru Gururajapalam Village
T.R. Kandiga Post
Chittoor Dist. 517 571 (A.P.)
11. **Blue Cross of Hyderabad**
959 A Road
No.48, Jubilee Hills
Hyderabad - 500 003
(A.P.)
Tel. : 040 - 244 355
Fax : 040 - 238 071

12. **SPCA Hyderabad &
Secunderabad**
1, Durga Bhavan,
Rashtrapathi Road
Secunderabad - 500 003 (A.P.)
Tel. : 833539, 820540, 823541
13. **Shri Gosamrakshana Punya
Asramam**
Sattenapalli,
Guntur Dist.
(A.P.)
14. **Karimnagar Animal
Kindness Association**
H.No. 2-3-61, Kaman Road,
Karimnagar - 505 001 (A.P.)
Tel : 40361
15. **Kakatiya SPCA**
H.No. : 11-27-10, S.B.H. Colony
No.4 Warangal - 506 012 (A.P.)
Tel : 08712, 25009
16. **Visakha SPCA**
26-15-200, Main Road,
Visakapatnam - 530 001 (A.P.)
Tel : 564 759
17. **International Animal &
Birds Welfare Society**
Main Road, Guntur - 515 164
Ananthapur Dist. (A.P.)
18. **P.S.S. Educational
Development Society**
Kurnool (A.P.)
19. **Society for Animal
Protection**
Thadepalligudem (A.P.)

Assam

1. **Assam State SPCA**
Office of the Dist. Animal
Husbandry & Vety. Officer
Kamrup
Chenikuthi Guwahati - 781 003.
(Assam)
2. **ASSAM SEVA SAMITHI**
Gopinath Nagar,
Guwahati - 781 016.
(Assam)
3. **Blue Cross Society of Assam**
Assam College of Vety. Science
Assam Agricultural University
Khanapara, Guwahati - 781 022.
(Assam)
Tel. No. 63220 / 63221.

4. **Hailakandi S.P.C.A.**
P.O. & Dist Hailakandi
Hailakandi - 788 151.
(Assam)
Tel : 22803 (03844)
5. **Morigaon Dist SPCA**
Dist. A.H. & Vety Office
P.O. & Dist Morigaon
Morigaon - 782 105
(Assam)
6. **Assam Animal Husbandry &
Veterinary Association**
Assam
Guwahati (Assam)

Bihar

1. **State SPCA Bihar**
Anugrah Bhawan
Sadaquat Ashram Post
Patna 800 010
(Bihar)
2. **Shri Baldyanathdham
Goshala**
Baldyanath Deogarh
Pin : 814112
(Bihar)
Tel. No. 2467.
3. **Shri Tatanagar Gaushala**
Post Jugsalai,
Jamshedpur - 813006
(Bihar)
Tel. : 20925 / 24289 / 433196.
4. **Sri Goshala**
Jihuli, East Champaran Dist.
Pin : 825427 (Bihar)
5. **Mirzaganj Kharghadiha
Goshala**
At & P.O. Mirzaganj 815315
Dist Qiridih
(Bihar)
6. **Blue Cross Society of Patna,**
Bihar Vety. College Campus
PATNA - 800 014
(Bihar)
Tel. No. 239564.
7. **Blue Cross Society**
Chitra Gupta Colony
Ward No. 12,
MADHUBANI - 847 211
(Bihar)
Tel. No. 06276 - 23301
Tel. Hospital - 233116.

Animal Welfare Board of India

Gujarat

1. **SPCA Ahmedabad**
S.N. Vety Hospital
Madalpur, Ellisbridge
Ahmedabad - 380006
(Gujarat)
Tel. No. 76073
2. **Mehsana District
Animal Welfare Society**
Kapad Bazaar
Vadnagar 384 355
(Gujarat)
3. **Saurashtra Prani
Kalyan Mandal**
12, Vijay Plot,
Rajkot - 360 002.
(Gujarat)
Tel. No. (0281) 443237
Fax.No. (0281) 235127
4. **Shree Akhil Bharatiya
Hinsa Nivaran Sangh**
Hinsa Nivaran Bhavan
32, Manish Society, Miranbica
Road
Ahmedabad - 380 013
(Gujarat)
5. **Pashu Pakshi Pranikalyan
Mandal**
Patapur
Bilkha Road
Post Khadia Dist Junagadh
Pin : 362 263 (Gujarat)
Tel. No. (0285) 811334
6. **Shri Gokul Gousadan**
Arni at UPLETA, Raj Marg,
Thumar Gali
Rajkot - 360 490 (Gujarat)
Tel. No. (02826) 20711 /
94034
7. **Smt. Sheni Memorial
Charitable Trust**
C/o Khanak V. Parekh
Opp : Sainik Society,
Jamnagar Road,
(Ghanteshwar) (Via) Madhapar
Ta & Dt Rajkot - 360 006
(Gujarat)
Tel. No. 234810 / 453686
8. **Hinsa Virodhak Sangh**
Nagar Sheth's Vando
Gheekanata
Ahmedabad - 380 001
(Gujarat)
9. **Shri Dhrol Gaushala &
Panjarapole**
Station Road,
Opp:Hardho High School,
Dhrol - 361 210
Jam Nagar District
(Gujarat)
10. **Shree Dhrangadhra
Panjarapole,**
Nani Bazaar
Dhrangadhra - 363310
(Gujarat)
11. **Tapovan Sanskardham
Gaushala**
Dharagiri Kabilpol,
Navasari - 396 445.
(Gujarat)
12. **Shree Sayla Mahajan
Panjarapole**
P.O. Sayla 363 430
Dt. Surendranagar. (Gujarat)
Tel. : 02755 33582
13. **Seth Anandji Kushalchandji
Khoda Dhar Panjarapole**
Sanand - 382 110
Dist. Ahmedabad.
(Gujarat)
14. **Sri Idar Panjarapole Sanstha**
Idar
Sabarkantha - 383 430.
(Gujarat)
Tel. : 502487
Tel. : PP 50056 (STD) 02778
15. **Shree Amreli Gaushala
Panjarapole**
Amreli 364 001.
(Gujarat)
Tel. : 2950
16. **Shri Vrindhavan Gaushala
Jivdaya Trust**
Post Jivapur (Via) Alkat
Dist. Rajkot 360 040.(Gujarat)
17. **Shri Dwaraka Gaushala
Committee**
Dwaraka - 361 335. (Gujarat)
18. **Shri Botad Mahajan
Panjarapole & Gaushala**
Botad - 364 710. (Gujarat)
Tel. No. 44466.
19. **Shri Sidhpur Pinjarapole**
Saraswathi Nidhi Road,
Sidhpur - 384 151. (Gujarat)
20. **Shree Babra Panjarapole**
Via :Dhasa Junction
Babra - 365 421. (Gujarat)
Tel. : 837
21. **Bidada Panjarapole & Gaushala**
Village & P.O.Bidada
Taluk Mandvi,
Kutch - 370 435
(Gujarat)
Tel. No. 4222
22. **Shree Junadisha Mahajan
Panjarapole**
P.O. Junadisha - 385 540.
(Gujarat)
23. **Shree Kutch Mundra
Pinjarapole &
Gaushala**
Post : Mundra
Dist. Kutch - 370 421
(Gujarat)
Tel. No. (02838) 22 / 26
24. **Shri Anjar Panjarapole**
Anjar - 370 110.
Kutch
(Gujarat)
Tel. No. 42433
25. **Shree Vinchhiya Mahajan
Panjarapole Trust**
Vinchhiya Taluk
Rajkot - 360 055.
(Gujarat)
Tel.No. (02849) 45
26. **GRAM SWARAJYA SIKSHAN
KENDRA**
Gopaldham, P.O. Ghela Somnath
Dt. Jasdan,
Rajkot - 360 050.
(Gujarat)
27. **Vadodara SPCA**
C/O Z.G. Premises
Manj Mahuda, Padra Road
Akota, Baroda - 390 020.
(Gujarat)
Tel. No. (0265) 320031
Fax No. (0265) 336328
28. **Shri Gaushala Seva Samithi**
I. Agarwal Bhavan, Agrasen Marg
Gandhidham Dist. Kutch
Pin : 370201 (Gujarat)
Tel. : 20729 / 20926
29. **North Gujarat Animal Welfare
Trust**
Lakhwad Road
Indira Nagar - 164.
Mehsana
(Gujarat)
30. **Pashu Seva Kendra**
12/A, Jothi Park
Kereli Baug
Vadodara - 390 018.
(Gujarat)
Tel. No : 412301
31. **Shri Okha Krishna
Panjarapole**
Okha Port - 361 350
Dist. Jamnagar
(Gujarat)
Tel. No. : 2178 / 2012 STD :
028993
32. **Shri Sahjananda Serva Sewa
Trust**
V & P Baldia
Tal. Bhuj Dt. Kutch
Pin : 370 427
(Gujarat)

Animal Welfare Board of India

33. **Shri Moti Rudrani Jagir Gaushala & Panjarapol**
Moti Rudrani, P.O. Kanariya
Tal. Bhuj Dt. Kutch (Gujarat)
Tel. : PP 21840/PP 20421
STD : (02832) 24652
34. **Mota Vadla Gau Seva Rahat Trust**
C/o. Ramniklal A. Metha
Vardhaman Traders,
Palace Road,
Rajkot - 360 001. (Gujarat)
Tel. : 205
35. **Shri Jivdaya Janakalyan Parivar**
C/17, Arihant Baag,
Adinath Nagar, ODHAV
Ahmedabad - 302 415.
(Gujarat)
Tel. : 874419
36. **Gujarat SPCA**
60, Kunj Society
Alkapuri, Baroda - 390 005.
(Gujarat)
Tel. : 321914 / 328518
37. **Savarkundla Gaushala**
At Savarkundla
Dist. Bhavnagar
(Gujarat)
Tel. No : (02845) 42663
38. **Shri Bhavnagar Panjarapole**
H.O. Danapith
Bhavnagar - 364 001.
(Gujarat)
39. **Shri Gadda Mahajan Panjarapole and Gaushala Trust**
GADDA,
Dt. Bhavnagar - 364 750.
(Gujarat)
Tel. No : 75
40. **Shri Bhanvad Mahajan Panjarapole and Gaushala**
BHANVAD - 360 510.
Dist Jamnagar
(Gujarat)
Tel. : 2072 (STD 02896)
41. **Shri Mahuva Gaurakshak Sabha**
Bunder Road
MAHUVA - 364 290.
Dt. Bhavnagar, (Gujarat)
Tel. : 02844 - 22068
42. **Shree Navkar Sarvar Kendra**
Kothary Kunj, B-11 Rajhans
Society
Behind Muncipal Staff Quarters
Ellisbridge
Ahmedabad - 380 006.
(Gujarat)
Tel. : PP 6561364 / 5623677
43. **Shri Nagavaladia Gaushala Panjarapole Charitable Trust**
NAGAVALLADIA - 370 201.
Taluk Anjar, Dist Kutch
(Gujarat)
44. **Smt. Labhuben Ranchhoddas Barchha Charitable Trust**
Nagar Gate,
Khamabhalla - 301 305.
Dist. Jamnagar, (Gujarat)
Tel. : 35203 / 34101/2,
35201/2
45. **Rajkot Mahajan's Panjarapole**
Opp. River Bank,
Rajkot - 360 003. (Gujarat)
Tel. : 0281 - 457019
46. **Shri Gau Seva Panjarapole Trust**
SHIVRAJGARH,
Vill. Gondal
Dt. Rajkot, (Gujarat)
47. **Dhanera Jain Mahajan Panjarapole**
Dhanera - 385 310.
Temple Road Bazar
Dist. Banaskantha
(N. Gujarat)
48. **Shri Manfara Panjarapole**
Manfara, Bachau,
Kutch Dist. (Gujarat)
49. **Bhimani Khadi Mandal**
Lilapur, Tk. Rahpar
Dt. Kutch
(Gujarat)
50. **Shri Ratadia Gaushala Panjarapole,**
Ratadia, (Ganeshwala), Taluk
Mundra, Dt. Kutch
(Gujarat)
51. **Shri Mandal Mahajan Panjarapole**
Mandal, (Gujarat)
52. **Shri Bhuj Panjarapole**
Vaniyawad, Bhuj
(Gujarat)
53. **Shri Harikrishna Niradhar Gauseva Trust**
Naranpur, Tal. Bhuj - Kutch
(Gujarat)
54. **Shri Jivdaya Mandal**
Rahpar,
Kutch - 370 165.
(Gujarat)
55. **Jain Acharya Ajramarji Swami Gaushala Panjarapole**
Mamaymore - 370 155.
Taluk Rahpar - Kutch,
(Gujarat)
56. **Varuneswar Mahadev Gaushala Trust,**
VARANU
Tal. Rahpar - Kutch - 370 155.
(Gujarat)
57. **Swapnabhoomi Gram Vikas Trust**
Kalp Apartment
6, Thakore Park Society
Fatehpura
Ahmedabad - 7.
(Gujarat)
58. **Laxmiben Shivilal Panchani Charitable Trust**
A/118, Tirthraj Complex,
B/h Hashubhai Chambers,
Ellisbridge,
Ahmedabad, (Gujarat).
59. **Shri Ajit Sewa Trust**
C/o. Rajesh Hastimal Shah
P.B. No : 10, Zanda Chowk
Vapi - 396 191.
(Gujarat)
60. **Gauraksha Gaushala Panjarapole Trust**
Kotda - Chakar
Taluk Bhuj - Kutch 270 105
(Gujarat)
61. **SPCA Bhuj**
B/9, Nirmal Sinhnwadi
Bhuj, (Gujarat)
62. **Shri Wadhwan Mahajan Panjarapole**
Main Road
Wadhwan Dist. Surendra Nagar
(Gujarat)
63. **Shri Viramgam Khoda**
Dhor Panjarapole Sanstha
Viramgam
(Gujarat)
64. **Shree Khodadhar Panjarapole**
Thara. (Gujarat)
65. **Shree Mehsana Panjarapole Sanstha**
Mehsana, (Gujarat)
66. **Shri Ragunath Mandir Gaushala,**
Wankaner, (Gujarat)
67. **Sharad Panjarapole Trust**
Sharad
(Gujarat)
68. **Shri Lakhtar Panjarapole**
Lakhtar
(Gujarat)
69. **Sidhi Bhavan Manohara Jain Panjarapole**
Dist. Banaskantha
(Gujarat)

Animal Welfare Board of India

70. **Jeevan Jagruti Trust**
Ahmedabad
(Gujarat)
71. **Goseva Samithi Sarvajanic Goshala**
Udayapur
(Gujarat)
72. **Radhanpur Khodadar Panjarapole Sanstha**
Radhanpur - 385 340.
Dt. Patan, (Gujarat)
73. **Shri Jakhau Panjarapole Trust and Gaushala**
Jakhau - 370 640.
Kutch, (Gujarat)
Tel : (02831) 87239

Haryana

1. **Ambala SPCA**
14, Shopping Complex
Ambala Cantonment
Pin : 133 001.
(Haryana)
2. **Mewat Kshetra Gaushala Samithi**
Ferozpur Jirkha
Gurgaon Dist. 122 104.
(Haryana)
3. **Arsha Mahavidyalaya Gurukul**
Kalwa, Jind District
Pin : 126 121.
(Haryana)
4. **Shree Krishna Adarsha Gaushala**
Seva Samithi
Gohana - 124 301.
(Haryana)
Tel. : 01263-52181 / 52596 / 52343
5. **Shri Krishna Gaushala**
Yemkeshwar Tirth, Village
Hussaini
Tehsil Naraingarh
Ambala District - 134 203..
(Haryana)
6. **Shri Krishna Gaushala**
Tohana - 126 119.
Hissar District,
(Haryana)
7. **Akila Bharatiya Gaushala**
Village & Post Pehrawar
Rohtak District
Pin : 124 001.
(Haryana)
Tel. : 01262 - 86353
8. **Shri Krishna Gaushala**
Charkhi - Dadri 123 306.
Bhiwani District
(Haryana)
9. **Shri Gaushala**
Mahindragarh
Mahindragarh Dist.
Pin : 123 029.
(Haryana)
10. **Haryana SPCA**
794, Housing Board Colony,
Ambala Cantt - 133 001.
(Haryana)
11. **Shri Gaushala Sala**
Dairy Data
Hansi - 125 033.
HISSAR Dist
(Haryana)
12. **Shri Krishna Adarsha Gaushala**
Dikadla - 132, 143.
Panipat District (Haryana)
13. **Shri Ramkrishna Goseva Sadan Dharmartha Sabha**
Village & P.O. Bapouli
Panipat District
Pin : 132 104.
(Haryana)
14. **Shri Gaushala Society**
Gaushala Bhawan
G.T. Road
Panipat - 132 103.
(Haryana)
Tel. No : 21120
15. **Radhakrishna Mandir**
Gopal Gaushala
V & P Nuh
Gurgaon - 122 107.
(Haryana)
16. **Mumukshu Mandal Trust**
(Sri Geethadham)
Pehrwa Road
Kurukshetra - 132 118.
(Haryana)
Tel. No : 30743
17. **Shri Gopal Gaushala**
Narnaul - 123 001.
(Haryana)
18. **Shri Ladva Gaushala**
Vill & Post Ladva - 132 132.
Taluk & Dt. Hissar, (Haryana)
19. **Rashtriya Goshala**
Dharoli
Vill. Dharoli
Post Kalwa, Via Pillukara
Dist. Jind (Haryana)
20. **Blue Cross Society,**
Hissar College of Veterinary
Services
Dept. of Veterinary Surgery &
Radiology
C.C.S. Haryana Agricultural
University
HISSAR - 125 004. (Haryana)
21. **SPCA Sonapat**
C/o. Civil Veterinary Hospital
Murthal Road
Sonapat - 131 001.
(Haryana)
22. **Dhanvir Raja Bali Gaushala Samithi**
BALLA
Tehsil Assandh
Dt. Karnaul
(Haryana)
23. **Shri Krishna Gaushala**
Market Committee Road
Behind Anaj Mandi
Karnaul - 132 001.
(Haryana)
24. **Shri Gau Mata Gau Charand Samrakshan Samithi**
Phurlak Road
Charaunda
(Haryana)
25. **Shri Krishna Gopal Gaushala**
Jani Road, Jhundla
Dt. Karnaul, (Haryana)
26. **Shri Krishna Gopal Gaushala**
NISSING - 132 024.
Dt. Karnaul,
(Haryana)
27. **S.P.C.A. Rohtak**
1083/34, Vijay Nagar
Behind P.W.D. Store
Jhajjar Road
Rohtak - 124 001.
(Haryana)
Tel. No : 49157
28. **SPCA Kaithal**
3, M.G. Market, Opp. Bus Stand
Kaithal - 136 027.
(Haryana)
Tel. No : 1746-24432 / 22040
Fax. No : 1746 - 24206
29. **Shri Gopal Gaushala**
Loharu - 127 201.
Dt. Bhiwani,
(Haryana)
30. **Amarshaheed Kanha Bahcen Gaushala,**
Teh Hathin,
Dt. Faridabad
(Haryana)
31. **Shri Gaushala Committee**
Rambagh Road
Ambala Cantt.
(Haryana)
32. **Akhil Bharatiya Maharishi Dayanand Goshala**
Kharak Buinsi,
Gungaheri,
Rohtak,
(Haryana)

Animal Welfare Board of India

Himachal Pradesh

1. **Simla SPCA**
Office of the Chief Vety. Hospital
Simla - 171 001.
(H.P.)
2. **Animal Welfare Society of Himachal Pradesh**
Ashirwad, Near Railway Station
Solan - 173 212 (H.P.)
3. **Blue Cross Society of Himachal Pradesh**
C/o. Dean,
College of Veterinary & Animal Sciences
HPKV,
Palampur - 176 062.
(H.P.)
4. **Dheen Bandhu Seva Manch Nagmandir**
Darkaka,
Dt. Kangra
(H.P.)

Jammu & Kashmir

1. **S.P.C.A. Jammu**
H.Q. Gadigarh
(Opp. Karan bagh)
R.S. Pura Road
Jammu - 181 101.
Tel : 262028

Karnataka

1. **Mysore Pinjarapole Society**
(Mysore S.P.K.A)
Chamundi Hill Foot
Mysore - 570 004.
(Karnataka)
Tel. : 22639
2. **Bangalore SPCA**
Kasturba Road,
Near Queen's Circle
Bangalore - 560 001.
(Karnataka)
Tel. : 5540205
Fax : 080 - 2251-468-622
3. **The Hubli Pinjarapole Sauntha**
Karwar Road,
Hubli - 580 024.
Tel. : 66755
4. **Compassion Unlimited Plus Action (CUPA)**
257, I Cross, H.A.L. II Stage
Indira Nagar,
Bangalore - 560 038.
(Karnataka)
Tel. : 2258769 / 568429
2278678 / 5585065
Fax : 5587172

5. **Shri Raghavendra Goashram Trust**
No.3, Third Cross, Nehru Nagar
Bangalore - 560 020.
(Karnataka)
6. **Animal Rescue & Rehabilitation Trust**
14, Chikkalasandra Tanka Road
15th Main, 18th Cross
Subramanyapuram
Near Bangalore Kidney Foundation
Bangalore - 560 061.
(Karnataka)
7. **Cartman**
870, 17th Main VI Block,
Koramangala
Bangalore - 560 095.
(Karnataka)
Tel. : 5530121
Fax. : 5533214
8. **Indian Veterinary Association**
123, 7th Main Road,
IV Block West
Jayanagar,
Bangalore - 560 115.
(Karnataka)
Tel. : 6635210 / 646857
9. **AKHILA KARNATAKA PRANI DAYA SANGHA**
27, 9th Main, 4th Block,
Jayanagar
Bangalore - 560 041.
(Karnataka)
10. **Karnataka Veterinary Association**
140, Golden Jubilee Building
8th Cross Road, Malleswaram
Bangalore - 560 041.
(Karnataka)
11. **S.P.C.A. Mysore**
5, 3rd Main Road, V.V. Mohalla
Mysore - 570 002. (Karnataka)
Ph : 0821 - 410546 (O)
510507 (R)

Kerala

1. **S.P.C.A. Palghat (Palakkad)**
Vety. Hospital Road
Palghat - 678 001.
(Kerala)
Tel. : 22957
2. **SPCA Cannanore**
Cannannore - 670 002.
(Kerala)
Tel. : 500616
3. **Kozhikode SPCA**
K.T.C. Buildings, Y.M.C.A. Road,
Calicut - 673 001.
(Kerala)

4. **Elephant Welfare Association**
XII/486, Sarada Vihar
Thirussur - 680 021.
(Kerala)
Tel. : 25035
5. **S.P.C.A. Trichur**
Vety. Hospital,
Thiruvambady
Trichur - 680 001. (Kerala)
Tel. : 26866
6. **S.P.C.A. Alappuzha**
Dt. Veterinary Centre
Alappuzha
(Kerala)
Tel. : 0478 - 012421
7. **S.P.C.A. Thiruvananthapuram**
Dt. Vety. Centre (SPCA Hospital)
P.M.G. Junction
Thiruvananthapuram - 695 033.
(Kerala)
8. **Karuna S.P.C.A.**
Vety. Hospital, Club Road
Ernakulam, Kochi - 682 011.
(Kerala)
Tel. No : 351264 / 341054
9. **The Malabar Animal Lovers Assn.**
6/65, Mar Theomothus
Church Building
West Nadakkavu,
Calicut - 673 011.
(Kerala)
Tel. : 365167
10. **SPCA Kollam**
Kailash, Olai
Quilon (Kollam)
Pin : 691 009.
(Kerala)
Tel. No : 3452 / 4027
11. **SPCA Kottayam**
"Kartika"
Devalokam P.O.
Kottayam - 686 038.
(Kerala)
Tel. : 578951 / 564623

12. **The Elephant Squad & Kennel Club of Kerala**
Puthenveetil - Daya
Puthenvela Campus, Olayil
Kollam - 691 509.
13. **SPCA Ayyanthole**
Kousthuhham, P.O. Fithruth
Trichur - 680 611. (Kerala)

Madhya Pradesh

1. **Jila Krishi Goseva Sangh**
C-115, Sangam Nagar
Indore - 452 006.
(M.P.)

Animal Welfare Board of India

- | | | |
|--------------------------------------------------------------------------------------------------------------------------------------------------------------------------------------------------------------------------------------------------------------------------------------------------------------------------------------------------------------------------------------------------------------------------------------------------------------------------------------------------------------------------------------------------------------------------------------------------------------------------------------------------------------------------------------------------------------------------------------------------------------------------------------------------------------------------------------------------------------------------------------------------------------------------------------------------------------------------------------------------------------------------------------------------------------------------------------------------------------------------------------------------------------------------------------------------------------------------------------------------------------------------------------------------------------------------------------------------------------------------------------------------------|-------------------------------------------------------------------------------------------------------------------------------------------------------------------------------------------------------------------------------------------------------------------------------------------------------------------------------------------------------------------------------------------------------------------------------------------------------------------------------------------------------------------------------------------------------------------------------------------------------------------------------------------------------------------------------------------------------------------------------------------------------------------------------------------------------------------------------------------------------------------------------------------------------------------------------------------------------------------------------------------------------------------------------------------------------------------------------------------------------------------------------------------------------------------------------------------------------------------------------------------------------------------------------------------------------------------------------------------------------------------------|----------------------------------------------------------------------------------------------------------------------------------------------------------------------------------------------------------------------------------------------------------------------------------------------------------|
| <p>2. Shri Mahavir Gaushala
K.K. Road, Modapara
Raipur - 492 441.
(M.P.)
Tel. : 525518</p> <p>3. Sri Gopal Gaushala
Baghana, Jaroti Bhan
Neemach - 458 441.
(M.P.)
Tel. : 20866 / 23357</p> <p>4. Shri Gopal Gaushala
Lashkar,
Gwalior - 474 009.
(M.P.)</p> <p>5. Shri Gopal Krishna Gaushala
Kalidas Marg
Mandasaur - 458 002.
(M.P.)
Tel. : 42278 / 42244</p> <p>6. Shri Gaushala Sadavart Committee
Goshala Chowk
Satna - 485 001.
(M.P.)</p> <p>7. Shri Akhilanand Saraswathi Gramin Goshala
Dalauda
P.O. Dalauda - 458 667.
Mandasaur Dist.
(M.P.)</p> <p>8. Shri Manavmuni Goraksha Trust
8, Girdhar Nagar, (Mahesh Nagar)
Indore - 452 001.
(M.P.)</p> <p>9. Shri Chakradhar Gaushala
Raigarh, Raigarh Post
Raigarh Railway Station
S.E. Railway,
Pin : 496 001.
(M.P.)</p> <p>10. Shree Gopal Krishna Goshala
Betharawathi Path
Vidisha - 464 001.
(M.P.)</p> <p>11. Brij Mohan Ramkali Gou Samrakshan Kendra
40, Kaziapur
Bhopal - 462 001.
Tel : 545762 / 543918 / 42524</p> <p>12. Shri Gopal Goshala
Naisarak
Shajapur - 465 001.
(M.P.)</p> <p>13. Kalyan Seva Ashram Trust
P.O. Amranakatak - 484 886.
Dist. Shadol, (M.P.)</p> | <p>14. M.P. Goshala Sangh
137, Malaviyanagar
Bhopal - 462 001.
(M.P.)</p> <p>15. Bahubali Jeevaraksha Evam Parayavaran Samrakshan Sanstha
Choti Bazaar
Dharmashala Road
Chhindwara - 480 001.
(M.P.)
Tel. : 44597</p> <p>16. Baba Gyan Lahar Samithi
Panari
Tehsil
Gadrawara
Dist. Narasinghpur
(M.P.)</p> <p>17. Madhavarao Sapray Siksha Evam Sanskritik Samithi
Patharia,
Dt. Damoh - 470 666.
(M.P.)</p> <p>18. Jiva Janthu Kalyan Mandal
18-D, Karbala Road,
Tehsil Huzur
Bhopal - 462 001.
(M.P.)</p> <p>19. Gau Samrakshan Seva Samithi
Kurwai, Dist Vidhisha,
(M.P.)
Tel. : 07593 - 4252</p> <p>20. Happy Animals
63-B, Anupam Nagar Extension
Thatipur,
Gwalior - 474 011.
(M.P.)</p> <p>21. Shri Gopal Gaushala
Pali Marg
Shivapurkalan
Dist Morena - 476 337
(M.P.)</p> <p>22. Shri Gopal Krishna Gaushala Samithi
Vill. Khuntpala,
Tehsil,
Sardapur
Dt. Dhar
Madhya Pradesh</p> <p>23. Acharya Vidyasagar Gau Samvardhana Kendra
Dayodaya Pashu Seva Kendra
Rathouna Sagar,
(M.P.)</p> <p>24. Shri Krishna Gaushala
Jivarksha Kendra,
Prakash Bhawan
Sanchari Bazar
Durg - 491 001.
(M.P.)</p> | <p>25. People for Animals
K.S. Vilas, C/23, Basant Vihar,
Gwalior-474 007. (M.P.)</p> <p>26. Shri Jain Gaushala Samithi
Chenpura,
Dist. Neemach, (M.P.)</p> <p>27. Jiva Daya Premi Mandal Sravajanik Pramarthik Nyas
Sallana - 457 550.
Dt Ratlam, (MP)</p> |
|--------------------------------------------------------------------------------------------------------------------------------------------------------------------------------------------------------------------------------------------------------------------------------------------------------------------------------------------------------------------------------------------------------------------------------------------------------------------------------------------------------------------------------------------------------------------------------------------------------------------------------------------------------------------------------------------------------------------------------------------------------------------------------------------------------------------------------------------------------------------------------------------------------------------------------------------------------------------------------------------------------------------------------------------------------------------------------------------------------------------------------------------------------------------------------------------------------------------------------------------------------------------------------------------------------------------------------------------------------------------------------------------------------|-------------------------------------------------------------------------------------------------------------------------------------------------------------------------------------------------------------------------------------------------------------------------------------------------------------------------------------------------------------------------------------------------------------------------------------------------------------------------------------------------------------------------------------------------------------------------------------------------------------------------------------------------------------------------------------------------------------------------------------------------------------------------------------------------------------------------------------------------------------------------------------------------------------------------------------------------------------------------------------------------------------------------------------------------------------------------------------------------------------------------------------------------------------------------------------------------------------------------------------------------------------------------------------------------------------------------------------------------------------------------|----------------------------------------------------------------------------------------------------------------------------------------------------------------------------------------------------------------------------------------------------------------------------------------------------------|

Maharashtra

- | | |
|-----------------------------------------------------------------------------------------------------------------------------------------------------------------------------------------------------------------------------------------------------------------------------------------------------------------------------------------------------------------------------------------------------------------------------------------------------------------------------------------------------------------------------------------------------------------------------------------------------------------------------------------------------------------------------------------------------------------------------------------------------------------------------------------------------------------------------------------------------------------------------------------------------------------------------------------------------------------------------------------------------------------------------------------------------------------------------------------------------------------------------------------------------------------------------------------------------------------------------------------------------|--|
| <p>1. Deolali S.P.C.A.
Cantonment Board Office
Deolali - 422 401.
(Maharashtra)</p> <p>2. Bombay S.P.C.A.
Dr. S.S. Rao Road,
Parel, Mumbai - 400 012.
(Maharashtra)
Tel. : 4131007 / 4137518 / 4133598</p> <p>3. Shri Gopalak Sangh
(Gorakshan Sanstha) Trust
65-A, Navi Peth
Solapur - 413 007.
(Maharashtra)
Tel. : 4745</p> <p>4. Shri Gourakshan Sanstha
Dhamangaon (RS) - 444709
Amaravathi District,
(Maharashtra)
Tel. No : 37030 / 37014 / 37021</p> <p>5. Shri Mahavir Jain Gaushala
Ganesh Nagar
Jalna - 431 203
(Maharashtra)</p> <p>6. Shri Panjrapole Sanstha
Jalgaon District,
Pin : 425 001.
(Maharashtra)</p> <p>7. The Krishna Gorakshan Sabha
Gaushala Ward, Gondia
Dt. Bhandara - 441 601.
(Maharashtra)
Tel. : 23758 STD : 07182</p> <p>8. Shri Gorakshan Sanstha
Amaravathi - 444 601.
(Maharashtra)
Tel. : 77605 / 73067 / 77141 / 73653</p> <p>9. Bombay Gogrash Bhiksha Society
Apte. Industrial Estate
I Floor, 1076, Dr. E.Moses Road
Mumbai - 400 018.
(Maharashtra)
Tel. : 49225317 STD : 20733
Dombivli</p> | |
|-----------------------------------------------------------------------------------------------------------------------------------------------------------------------------------------------------------------------------------------------------------------------------------------------------------------------------------------------------------------------------------------------------------------------------------------------------------------------------------------------------------------------------------------------------------------------------------------------------------------------------------------------------------------------------------------------------------------------------------------------------------------------------------------------------------------------------------------------------------------------------------------------------------------------------------------------------------------------------------------------------------------------------------------------------------------------------------------------------------------------------------------------------------------------------------------------------------------------------------------------------|--|

Animal Welfare Board of India

10. **Gorakshan Sanstha**
322/K, Guruwar Peth, Karad
District Satara - 415 110.
(Maharashtra)
11. **Gorakshan Sabha**
Jail Road, Dhantoli
Nagpur - 415 110.
(Maharashtra)
Tel. : 525599 / 521494
12. **Ahimsa Abhiyan Trust**
C/o. R.M. Pattani
69/B, Nepean Sea Road
Mumbai - 400 066.
(Maharashtra)
13. **Stray Dog Lovers Association**
(Voice of the Animals
in Distress)
G-20, RH - V, Sector VI, Vashi
New Mumbai - 400 703.
Tel. : 7662784.
14. **Shree Vardhman Jivodaya Kendra**
C/o Ashok General Stores
200, 3rd Kumbharwada
Somji Building,
Mumbai - 400 004.
(Maharashtra)
Tel. : 3866568, 3888893,
38889961 (Luni Branch)
15. **Shree Jivodaya Maha Mandal**
364, Raviwar Peth,
Bhagwan Adinath Chowk
Bahori Ali, Pune - 411 002.
(Maharashtra)
Tel. : 435396/437999/
652681/6527
Fax : 0091-212-473396
16. **Shri Goshala Panjarapole Sanstha**
Near Sivaji's Statue,
Old Agra Road
Malegaon - 423 203.
(Maharashtra)
Tel : 425388
17. **Shri Panjarapole Goshala**
Panjarapole Road
Post Panvel - 420 206.
(Maharashtra)
Tel. : 2970
18. **"Go-Sadan" Krishi Goseva Trust**
3, First Floor, Amrut Chambers
Malegaon Stand, Panchavati,
Nasik - 422 003.
(Maharashtra)
Tel. : 70795 / 76388
19. **The Welfare of Stray Dogs**
403, Seacroft,
Wodehouse, Kolaba,
Mumbai - 400 026.
20. **Maharashtra Vety. Assn.**
(Pune Branch)
112, Somwarpeth,
Pune - 411 011
(Maharashtra)
21. **All India Animal Welfare Assn.**
E/14, Venus Apartments
R.G. Thandani Marg, Worli
Mumbai - 400 018.
(Maharashtra)
Tel : 4930776, 3094077
22. **Nagpur S.P.C.A.**
F/10, Mandar Flats
North Bazar Road,
Shivaji Nagpur,
Nagpur - 440 010.
(Maharashtra)
Tel. : 521035
23. **Shree Patan Panjarapole**
16, Princess Street,
Mumbai - 400 002.
(Maharashtra)
Tel. : 2010171 / 2015018
24. **The Bombay Humanitarian League**
Dayamandir
123/127, Mumbadevi Road
2nd Floor,
Mumbai - 400 023.
(Maharashtra)
Tel. : 3425574 / 3446024
25. **SHRI UJJWAL GORAKSHAN SANSTHA**
Chandrapur - 442 402.
(Maharashtra)
26. **GOVIGYAN ANUSANDHAN KENDHRA**
Sevadharm, Devlapur
Taluk Ramtek,
Dist. Nagpur
(Maharashtra)
27. **ADARSH SAMSKAR MANDAL**
Prakalp Goseva
Laxman Smruti,
M.G. Road
Akola - 444 009.
(Maharashtra)
28. **MAHARASHTRA GOPALAN SAMITHI**
83-B, Mumbadevi Road
Dagina Bazar
Mumbai
(Maharashtra)
29. **Shree Bombay Panjarapole**
Near Madhavbagh P.O.
Behind Madhavabag Temple
Bhuleswar
Mumbai - 400 004.
(Maharashtra)
30. **Poona Panjarapole Trust**
461 Sadshiv Peth.
Pand Gate, Near Alka Talkies
Pune - 411 002.
31. **Beauty Without Cruelty**
(Indian Branch)
4, Prince of Wales Drive
Pune - 411 001. (Maharashtra)
Tel. : 0212 - 664321
32. **Krishi Goseva Sangh**
99, Tilak Road,
Malegaon - 423 203.
(Maharashtra)
Tel. : 430633 / 422353
33. **PUNE S.P.C.A.**
Sir. N.M. Mehta Vety Hospital
Transport Lines,
Bhawanipeth
Pune - 411 002.
(Maharashtra)
Tel. : 653680
34. **Jyeshta Pushuvaidya Pratishthan**
143, Raghunath Apartment
Lane No.3 Dahanukar Colony
Kothrud - 411 029.
Pune, (Maharashtra)
Tel. : 424101 / 347786
35. **Amalner Gushala (Panjarapole)**
C/o. Sudeep Medicals
Near Bus stand,
Amalner,
Dt. Jalgaon - 425 401
(Maharashtra)
36. **Blue Cross Society of Pune**
24/1, Koregaon Park
Pune - 411 001.
(Maharashtra)
Tel. : 623 107
37. **Mahajanam**
510, Prasad Chambers
Opera House
Mumbai - 400 004.
(Maharashtra)
Tel : 022 - 3619741 / 3685220
Fax. : 022 - 3677409
38. **Ahimsa**
C/o. W.R. Stonssel & Co
Maker Bhavan No.1
2nd Floor,
1 New Marine Lines
Mumbai - 400 020.
(Maharashtra)
Tel. : 5773549, Fax. : 2624551

Animal Welfare Board of India

39. **Krishi Goseva Charitable Trust**
"AWAS" Tapadiya Terrace
Adalat Road
Sambhaji Nagar
Aurangabad - 431 001.
(Maharashtra)
Tel. : 29805

40. **Prani Mitra Sanstha**
2/B/12, Naveen Asha
Ram Baug Lane
No. "O" Kalyan
Dist. Thane
(Maharashtra)

41. **Gau Seva Samithi**
KAMPTEE
Dist. Nagpur (Maharashtra)

42. **Ujjwal Gaurakshan Trust**
Sudhama Bhawan,
1 Floor, Gandhi Bagh
Nagpur - 440 002.
(Maharashtra)

43. **In Defence of Animals**
7, Shanti Kunj,
124, Hindu Colony
Dadar,
Mumbai - 400 014.
(Maharashtra)

44. **Shri Gorakshan Sanstha**
Gorakshan Road,
AKOLA - 414 001.
(Maharashtra)

45. **Panjarapole (Gorakshan) Sanstha**
Arangaon Road
Ahmednagar - 414 001.
(Maharashtra)
Tel. : 25938 / 25932

46. **S.P.C.A. Ahmednagar**
C/o. Nanda Kumar Agencies
4426, Subjail Chowk
Ahmednagar
(Maharashtra)

Meghalaya

1. **Society for Protection of Animals and Care of Environment (SPACE)**
"VETCARE" Red Hill Road
Lalthumkarh,
Shillong - 793 003.
Meghalaya

Manipur

1. **Naodakhonk Youths' Sporting & Cultural Organisation (NYSCO)**
Wengoo Naodakhong
Bishnupur District
Manipur P.O.
Moirang - 795 133.
(Manipur)

2. **Voluntary Animal Welfare Organisation**
Indo - Myanmar Road
THOUBAL WANGMATABA
Thoubal - 795 138.
(Manipur)

3. **Manipur State Animal Welfare Society**
Lalambung Makhong
Imphal - 795 001.
(Manipur)

4. **Social Development and Rehabilitation Council**
(Manipur)

Mizoram

1. **Mizoram Veterinary Association**
AIZAWL - 796 001.
Mizoram

2. **Hnanthial Animal Welfare Association**
Hnanthial, Aizawl, Mizoram

Nagaland

1. **Animal Welfare Society of Nagaland**
Supermarket (Top Floor)
Kohima - 797 001.
(Nagaland)

Orissa

1. **State SPCA Orissa**
Directorate of Animal & Vety.
Service, Orissa, Mangalabagh
Cuttack - 753 001.
(Orissa)

2. **Shree Krishna Gaushala**
Gaushala Road
P.O. Jharsuguda - 768 201.
(Orissa)

3. **Rairangpur Gaushala Committee**
P.O. Rairangpur,
Dt. Mayurbhanj
Pin : 757 043.
(Orissa)

4. **Animal Welfare Society of Orissa**
253/580, Paika Nagar
Delta Colony, Unit - 8
Bhubaneswar
(Orissa)
Tel. No : 450947

5. **Asureswar Gomangal Samithi**
At/P.O. Asureswar
Dist. Cuttack - 754 209.
(Orissa)

6. **Orissa State Council for Animal Welfare**
M-VI/122, Sailashree Vihar
Chandrasekharapur
Bhubaneswar - 751 016.
(Orissa)

7. **S.S. MAITRI CLUB**
Bhatapada, Humuki,
Via Nuagam - 761 111.
(Orissa)

Panjab

1. **Jullunder SPCA**
Dy. Commissioner's Office
Jullunder 144 001.
(Punjab)

2. **SPCA Amritsar**
Dhab Wasti Ram
Amritsar - 143 001. (Punjab)
Tel. : 52653

3. **Amritsar Pinjarapole Gaushala**
Ghee Mandi
Amritsar - 143 001. (Punjab)
Tel. : 52347

4. **SPCA Chandigarh**
Sector - 22C
(Behind Kiran Cinema)
Chandigarh - 160 022.
Tel. : 706399 / 690242

Rajasthan

1. **Shri Gaushala Sewa Samithi**
Pilibangan
Dt. Sriganganagar - 335 803.
(Rajasthan)
Tel : 331517

2. **Shree Sita Ram Gaushala**
P.O. Sandwa
Dt. Churu - 331 517
(Rajasthan)

3. **Shri Gopal Gaushala**
Taranagar
Churu - 331 304.
(Rajasthan)

4. **Shree Ganga Gaushala**
Nokha
District Bikaner - 334 803.
(Rajasthan)

5. **Shri Gaushala**
Suratgarh
Dt. Sri Ganganagar
Pin: 335 804.
(Rajasthan)
Tel. : 20012.

6. **Shri Krishna Gulab Gaushala**
P.O. Nimbi
Jodhan - 342 315.
(Rajasthan)

Animal Welfare Board of India

7. **Shri Umed Goshala**
Sojatcity - 306 104.
(Rajasthan)
8. **Shree Gopal Guashala**
P.O. Didwana
Dist. Nagaur - 341 303
(Rajasthan)
9. **Shri Goshala**
Nohar - 335 523
Dist. Sri Ganganagar
(Rajasthan)
Tel : 20030
10. **Shri Gulab Goshala**
Dharmartha Trust
14, Milkman Colony,
Pal Road, Jodhpur - 342 001.
(Rajasthan)
11. **Shri Goshala**
Bhadra, Tehsil Bhadra
Dt. Sriganaganagar
Pin : 335 001.
(Rajasthan)
12. **Sri Seetharam Goshala Samithi**
Near Railway Station
Ringus - 332 404
Dist. Sikar (Rajasthan)
13. **Shri Karni Gaushala**
Post. Deshnoke - 334 801.
Dist. Bikaner (Rajasthan)
14. **Shri Hardayal Gaushala**
Singharawat
Dist. Sikar - 332 001.
(Rajasthan)
15. **Shri Shanti Mandir**
Bithadi, Via. Phalodi
Dist. Jodhpur - 342 308.
(Rajasthan)
16. **Shri Panchayat Gaushala**
Surajgarh,
Dist. Jhunjhunu - 333 209.
(Rajasthan)
17. **Help in Suffering**
Durgapura
Jaipur - 302 015.
(Rajasthan)
Tel : (0141 - 550203)
18. **Rashtriya Ahimsa Pratishthan**
446, Mahaveer St.
Sardar Patel Marg,
Sardarpura, Jodhpur - 342 003.
(Rajasthan)
19. **S.P.C.A. Jaipur**
2, Museum Road
Jaipur - 304 002.
(Rajasthan)
Tel. : 561271 / 565651 /
600060
20. **Shri Ram Anand Gaushala**
Ladnun Post,
Nagaur - 304 002.
(Rajasthan)
Tel. No : 22208
21. **Shri Jivadaya Samithi**
Kankarlya Vas,
Jalore - 343 002.
(Rajasthan)
22. **Shri Madanesh Gaushala**
Madanganj - 305 801
Kishngarh, District Ajmer
(Rajasthan)
23. **Shri Ramashankar Gaushala**
Chhapar - 331 502
Churu District
(Rajasthan)
24. **SHRI GOPAL GAUSHALA**
Sujangarh - 331 507
Churu District,
(Rajasthan)
25. **Shree Krishna Gaushala**
P.O. Shri Balaji
District Nagaur - 341 029
(Rajasthan)
Tel. No : 40366
26. **Shri Roopam Gaushala**
(Brahmaleen Bala Sathi Maa
Sree Rupkanwar Sanstha Trust)
Maa Krupa,
7, Residency Road
(Near Polytechnic College),
Jodhpur - 343 003.
(Rajasthan)
Tel. No: PP. 20243
27. **Shri Rajaldesar Gaushala**
Post Rajaldesar
Dist. Churu - 331 802
(Rajasthan)
Tel. No : 5245
28. **Shri Gopinath Gaushala**
Sikar - 332 001
(Rajasthan)
Tel. No : 3025
29. **S.P.C.A. Jodhpur**
"Shradha"
1017, Nehru Park Road
Jodhpur - 302 004
(Rajasthan)
30. **Gramothan Prathishtan**
446, Mahaveer Street
1 'C' Road, Sardar Patel Marg
Sardar Pura
Jodhpur - 342 003
(Rajasthan)
31. **Shri Bhopalgarh Goshala**
P.O. Bhopalgarh
Jodhpur - 342 603
(Rajasthan)
Tel. No : 264 STD : 02920
32. **Shri Krishna Goushala**
P.O. Ramgarh (Sekhawati)
Dt. Sikar - 331 024. (Rajasthan)
Tel. No : 40366
33. **International Desert Animal Welfare Organising Society**
Gopa Chowk, Jaisalmer
Bikaner - 345 001
(Rajasthan)
34. **Shri Pinjarapote Gaushala**
63, Dhan Mandi
PALI - MARVAR - 306 401
(Rajasthan)
Tel : 50254 / 26254
35. **Shelter to Sufferings**
Ganeshilal Building
Sojatigate
Jodhpur
(Rajasthan)
Tel. No : 0291 - 28841
36. **Shri Kalyan Bhoomi Goseva Sadan**
Padampur Road, Sriganaganagar
(Rajasthan)
Tel. No: 26987 (O)
37. **Shri Bidasar Gaushala**
Bidasar - 331 501
Dist Churu
(Rajasthan)
38. **Shri Krishna Gopal Gosadan Samithi**
P.O. Jaswantagarh - 341 304
Dt. Nagaur
(Rajasthan)
39. **Shri Krishna Gaushala Trust**
Mande, Sojat Road
Tehsil Marwar Junction.
Dist Pali
(Rajasthan)
40. **Rajasthan Goseva Sangh**
Pal Road, Jodhpur - 342 001.
(Rajasthan)
Tel. : 40361
41. **Shri Gaushala Samithi**
Hanumangarh Town
Dist. Sriganaganagar - 333 513
(Rajasthan)
Tel. No : 30680
42. **Shri Adeshwar Gau Seva Samithi**
Kolargarh, Khatri Nivas
Sirohi - 307 001.
(Rajasthan)
Tel. No : 31057
(Rajasthan)
Tel. No : 5367892 / 5224559
43. **Shri Krishna Gaushala**
Udayapurvati - 333 307
Dt. Jhunjunu
(Rajasthan)

Animal Welfare Board of India

- | | | |
|---------------------------------------------------------------------------------------------------------------------------------------------------------------------------------------------------------------------------------------------------------------------------------------------------------------------------------------------------------------------------------------------------------------------------------------------------------------------------------------------------------------------------------------------------------------------------------------------------------------------------------------------------------------------------------------------------------------------------------------------------------------------------------------------------------------------------------------------------------------------------------------------------------------------------------------------------------------------------------------------------------------------------------------------------------------------------------------------------------------------------------------------------------------------------------------------------------------------------------------------------------------------------------------------------------------------------------------------------------------------------------------------------------------------------------------------------------------------------------------------------------------------------------------------------------------------------------------------|----------------------------------------------------------------------------------------------------------------------------------------------------------------------------------------------------------------------------------------------------------------------------------------------------------------------------------------------------------------------------------------------------------------------------------------------------------------------------------------------------------------------------------------------------------------------------------------------------------------------------------------------------------------------------------------------------------------------------------------------------------------------------------------------------------------------------------------------------------------------------------------------------------------------------------------------------------------------------------------------------------------------------------------------------------------------------------------------------------------------------------------------------------------------------------------------------------------------------------------------------------------------------------------------------------------------------------------------------------------------------------------------------------------------------------------------------------------------|----------------------------------------------------------------------------------------------------------------------------------------------------------------------------------------------------------------------------------------------------------------------------------------------------------------------------------------------------------------------------------------------------------------------------------------------------------------------------------------------------------------------------------------------------------------------------------------------------------------------------------------------------------------------------------------------------------------------------------------|
| <p>44. Shri Pinjarapole Gaushala
Ajmer Gate (Dangolai)
Mertacity - 341 510
Dt. Nagaur
(Rajasthan)</p> <p>45. Shri Gopal Gaushala
Bhilwara Road
1, Ramdham, Meera Market,
Chittorgarh - 120 001
(Rajasthan)</p> <p>46. Shri Bhagwan Mahavir Jain
Gaushala Trust
Jaitharan - 306 302,
Dt. Pali, (Rajasthan)
Tel. : 02939 - 2225</p> <p>47. Shri Gopinath Gaushala
Samithi
Gudhagorji,
Dt. Jhunjhunu
(Rajasthan)</p> <p>48. Shri Marudhar Kesari Jain
Evam Shivgopal Samithi
VIII & P.O. Hariyada
Tehsil Bilada, Dt. Jodhpur
(Rajasthan)</p> <p>49. Shri Gururaj Vardhaman
Gaurakshini Shala
Bithadi, Tal Falodi, Dt. Jodhpur
(Rajasthan)</p> <p>50. Siwanchi Gate Gaushala
C/o. K.K. Bhansali Sahayog
Third Chopsani Road
Sardarpura
Jodhpur - 342 003.
(Rajasthan)</p> <p>51. Shri Falodi Dharmada Seva
Samithi Gaushala
Gaushala Bhawan
Falodi - 342 301.
(Rajasthan)</p> <p>52. Acharya Kakasaheb
Kalerkar Lok Save Kendra
Bargaon, P.O. Ranipura
Teh. Hindoli, Dist. Bundi
(Rajasthan)</p> <p>53. Shri Nathji Krishna Gaushala
Shastri Ghat, Peepad Shahr
Jodhpur, (Rajasthan)</p> <p>54. SHRI DADA DARBAR NAPALI
Baba Siddamath Mahadev
Gaushala
Seva Samithi,
Jodhpur
(Rajasthan)</p> <p>55. Banswada Dt. Gau Seva
Sangh
Madareswar Marg
Roadways Bus Stand
Banswada - 327 001.
(Rajasthan)</p> | <p>56. Kamadhenu Gau Raksha
Samithi
Khatri Mohalla
Rajasamand - 313 326
(Rajasthan)</p> <p>57. Shri Krishna Gauahsla
Praggura, Dt. Jaipur - 303 107
(Rajasthan)</p> <p>58. Shri Jainivas Ganesh
Gaushala
Teekrade, Dt. Bundi - 323 001.
(Rajasthan)</p> <p>59. Bissau Pinjarapole Society
Bissau,
Dt. Jhunjhunu
(Rajasthan)</p> <p>60. Shri Sumer Gaushala
Barmer - 344 001.
(Rajasthan)</p> <p>61. Shri Krishna Gaushala
Raipur, Bhilwara
(Rajasthan)</p> <p>62. Shri Ram Seva Sansthan
Nehru Market, Nimbaheda
Dt. Chittorgarh
(Rajasthan)</p> <p>63. Shri Gaushala
Gaushala Marg
Shukhadliya Circle
Sriganganagar - 335 001.
(Rajasthan)</p> <p>64. Sri Goshala Panjarapole
Ghanerav, Dt. Pali
(Rajasthan)</p> <p>65. Satyapur Goseva Mandal
Sanchoe, Satyapur
Dt. Jalore
(Rajasthan)</p> <p>66. Shri Gopal Goverdhan
Goshala
Dist. Jalore, Anandvan
Pathmeda
Tehsil, Sanchoe
(Rajasthan)</p> <p>67. Shri Mahaveer Jivdaya
Goshala
Dist. Jalore
(Rajasthan)</p> <p>68. Rajasthan Goseva Sangh
Durgapura, Jaipur
(Rajasthan)</p> <p>69. Shri Vijay Gaushala
Bijay Nagar,
Dist Ajmer
(Rajasthan)</p> <p>70. Shri Krishna Gaushala
Nimbaz, Dist. Pali - 306 303
(Rajasthan)</p> | <p>71. Shri Krishna Gaushala
Harsolav,
Dt. Nagaur
(Rajasthan)</p> <p>72. Shri Gopal Krishna Goshala
Fatehpuriya Nagar, Fayasagar
Road,
Ajmer, (Rajasthan)</p> <p>73. Shri Puroshottam
Vallabhdham
Gowshala Sansthan, Dharoniya
Teh. Didawa
Dist. Jhalawad - 326 034
(Rajasthan)</p> <p>74. Shri Krishna Gaushala
Samithi
Harnavada Shahji
Dt. Baran
(Rajasthan)</p> <p>75. Jankalyan Gopal Gaushala
Marod Nagar
(Rajasthan)</p> <p>76. Shri Gopal Govansh
Kalyanakari Gaushala
Nethra, Sumerpur
(Rajasthan)</p> <p>77. Shri Krishna Gopal Gaushala
Sayao,
(Via) Govindarh
(Rajasthan)</p> |
|---------------------------------------------------------------------------------------------------------------------------------------------------------------------------------------------------------------------------------------------------------------------------------------------------------------------------------------------------------------------------------------------------------------------------------------------------------------------------------------------------------------------------------------------------------------------------------------------------------------------------------------------------------------------------------------------------------------------------------------------------------------------------------------------------------------------------------------------------------------------------------------------------------------------------------------------------------------------------------------------------------------------------------------------------------------------------------------------------------------------------------------------------------------------------------------------------------------------------------------------------------------------------------------------------------------------------------------------------------------------------------------------------------------------------------------------------------------------------------------------------------------------------------------------------------------------------------------------|----------------------------------------------------------------------------------------------------------------------------------------------------------------------------------------------------------------------------------------------------------------------------------------------------------------------------------------------------------------------------------------------------------------------------------------------------------------------------------------------------------------------------------------------------------------------------------------------------------------------------------------------------------------------------------------------------------------------------------------------------------------------------------------------------------------------------------------------------------------------------------------------------------------------------------------------------------------------------------------------------------------------------------------------------------------------------------------------------------------------------------------------------------------------------------------------------------------------------------------------------------------------------------------------------------------------------------------------------------------------------------------------------------------------------------------------------------------------|----------------------------------------------------------------------------------------------------------------------------------------------------------------------------------------------------------------------------------------------------------------------------------------------------------------------------------------------------------------------------------------------------------------------------------------------------------------------------------------------------------------------------------------------------------------------------------------------------------------------------------------------------------------------------------------------------------------------------------------|

Sikkim

1. **Sikkim Veterinary Association**
Veterinary Complex
Deorali, Gangtok - Sikkim
P.O. Tadong - 737 102
Tel. : 22921 / 22905

Tamilnadu

1. **SPCA Madras**
Vepery High Road, Vepery
Chennai - 600 007 (T.N.)
Tel. : 5321628 / 5322160
2. **BLUE CROSS OF INDIA**
No. I-A, Eldams Road,
Chennai - 600 018.
(T.N.)
Tel. No : 4341778 / 4346526
3. **Nilgiri SPCA**
Ootacamund
33A, Cross Bazar
Coonoor - 643 102
(T.N.)
Tel. : 205447 / 21032
4. **East Tanjore Dt. SPCA**
37, Pullian Street,
Mayiladuthurai - 609 001.
(T.N.)

Animal Welfare Board of India

5. **SPCA Kuttalam**
24, North Car Street,
Kuttalam - 609801
Nagai - Quaid - E Milathe Dist.
(T.N.)
6. **Kodaikanal SPCA**
C/o. Kodai Dairy Products
Fernhill Road,
Kodalkanal - 624 101
(T.N.)
Tel. : 40293
7. **SPCA Sirkali**
121 North Car Street,
Sirkali - 609 110.
Nagai District
(T.N.)
8. **SPCA Tiruthuraipoondi**
Samiappa Nagar
Tiruthuraipoondi - 614 713
Thanjavur Dist
(T.N.)
9. **SPCA Nagapattinam**
34, Thoni Thurai Road
Nagapattinam - 611 001.
(T.N.)
10. **Periyar District SPCA**
Taluk Office Compound
Erode,
Periyar District - 638 001.
(T.N.)
11. **Zoo Outreach Organisation**
Pioneer House,
Peelamedu
Coimbatore - 641 004,
(T.N.)
12. **Jeeva Karunya Seva Ashram**
22, Maduraiveeran Koll St,
Pudueari,
Chengalpattu - 603 002.
(T.N.)
13. **Indian Institute of Animal Welfare**
37, Dr. Radhakrishna Salai,
Mylapore,
Chennai - 600 004, (T.N.)
Tel. : 8271972
14. **Dist. SPCA Tiruchirapalli**
73, Ranganathapuram
Tiruchirapalli - 620 017.
(T.N.)
15. **SPCA Vellore**
C. Doraiswamiah Building
1/1, Town Hall Road
Vellore - 632 001.
(T.N.)
Tel. : 22564
16. **SPCA Cuddalore**
C/o. MIG Housing Board,
Vilver Nager,
Cuddalore T.N.
17. **Coimbatore Dt. SPCA**
Taluk Office Compound (South)
Coimbatore - 641 183 (T.N.)
Tel. : 30341
18. **SPCA THANJAVUR**
Big Temple Road
Thanjavur - 613 001.
(T.N.)
19. **SPCA SALEM**
Padmanabha Nilayam
Kannan Kurichi Road
Hasthampatti,
Salem - 636 017. (T.N.)
Tel. No : 419867
20. **Society for the Prevention of Cruelty to Animals**
Pattukkottai, Chinnaiah Street,
Pattukkottai - 614 602.
(T.N.)
21. **Nilgiri Animal Welfare Society**
Mavanhalla, Maasingudi Post
Nilgiris, (T.N.)
22. **SPCA Mannargudi**
1A/2, West First Street,
Mannargudi - 641 001.
(T.N.)
23. **Bhagwan Mahaveer Ahimsa Prachar Sangh**
21, Periyar Naiyakaran St,
Chennai - 600 079. (T.N.)
Tel. : 588709
24. **SPCA Arantangi**
12/2, Koothadi Vayal Road
Arantangi - 614 616
Pudukottai Dist.
(T.N.)
25. **The Madras Pinjrapole**
383, Konnur High Road,
Chennai - 600 012.
(T.N.)
Tel. : 617991
26. **The South Indian Humanitarian League**
21, Perumal Mudali St,
Sowcarpet, Chennai - 600 079.
(T.N.)
27. **Madras Snake Park Trust**
Deer Sanctuary
Guindy,
Chennai - 600 032.
(T.N.)
28. **Krishna Venkatesan Animal Welfare Trust**
Karunagiri
3/242, Govinda Nagar
Palavakkam
Chennai - 600 041.
(T.N.)
Tel. No : 4914693 / 4926350
29. **Bullock Cart Workers Development Association (BWDA)**
454, East Pondy Road
Villupuram - 605 602.
(T.N.)
Tel. No : 23121 STD : 04146
30. **Violet Memorial Trust**
30, VI Main Road
Raja Annamalaipuram
Chennai - 600 028. (T.N.)
Tel. : 459447
31. **Animal Protection Group**
18, Inner Circular Road
Kilpauk Garden Colony, Kilpauk
Chennai - 600 010. (T.N.)
Tel. : 618755
32. **Janthu Sree**
3, Kalamegam St,
Gobichettipalayam - 638 452.
(Periyar District)
Tel. : 2387 / 2087 (04285)
33. **Blue Cross of Coimbatore**
2/232, Somayanoor,
Thadagam (Via) (T.N.)
Tel. : 641 108
34. **Sai Raghav Shelter for Animals**
No.2, Srinivasa St, Gangainagar
Kallikuppam (S), Ambattur
Chennai - 600 053.
35. **Animal Care Trust**
C/o. Bhavana, CSR Office
Aurhshilpam,
Auroville - 605 101. (T.N.)
Tel. : 413 - 62168 / 622277
Fax. : 413 - 62057
36. **Marudhar Kesari Jain Gaushala Trust**
16, Lakshman Chetty St,
T. Nagar, Chennai - 600 017.
Tel. : 8281707 / 8228050
37. **Association for the Stray Dogs Sterilisation Adoption & Animal Welfare Network (ASSAAN)**
C-81, (559) 8th Floor,
Mount Road
Chennai - 600 006. (T.N.)
Tel. : 8275846
38. **Idappadi Taluk Animal Welfare Committee**
28-K, Pudur, P.O. & Taluk
Idappadi - 637 101.
Salem, (T.N.)
Tel. : 04283 - 22436
39. **Care and Help Animals**
39, Narasimmapuram, Mylapore
Chennai - 600 004.
Tel. : 044 - 5956867

Animal Welfare Board of India

40. **S.P.C.A. Thiruvannamalai**
222/A, West Main Road
Gandhi Nagar
Thiruvannamalai - 606 602

41. **District SPCA**
Thiruvannamalai District
A.T. Pannerseivam Dist
Thiruvannamalai - 609 702.
(T.N.)

42. **Dindigul Dist. Animal Welfare Assn**
20-C, Annai Nagar,
Y.M.R. Patty
Dindigul - 624 001.
D.M.T. District
(T.N.)
Tel. No : 27134

43. **Training and Service in All Sphere (TASIA)**
3/568/1, Avin Nagar,
Surveyor Colony
Madurai - 625 007. (T.N.)

44. **People for Animals**
11, Poonappa Lane,
Triplicane,
Chennai - 600 005.
(T.N.)

45. **Animal Welfare Protection Trust**
Chennai (T.N.)

Tripura

1. **Tripura Veterinary Association**
P.O. Abhoynagar
AGARTALA - 799 005.
Tripura
2. **Sonamura Animal Lovers Organisation (SALO)**
Sonamura,
Meleghar - 799 115
Tripura West
3. **Animal Welfare Society**
C/o. Shri Haradhan Sarkar
Advocate,
Motor Stand
P.O. Radhakishore,
Udaipur
South Tripura - 799 120
Tel. : (0381) - 22423
4. **Animal Welfare Centre**
Agartala
Tripura
5. **Kataliya Animal Welfare Society**
Sonamura
Tripura (West)

Union Territories

1. **Delhi SPCA**
Late Hardevsahai Marg
New Delhi - 110 054
Tel : 2515369
(O) : 2522805 Hospital
2. **Pets Welfare Club of India**
5/39, Old Rajinder Nagar
New Delhi - 110 060
Tel. : 5784148 / 5746138
3. **The Friendicoes - SECA**
271 & 273, Under Defence
Colony
Flyover (Jangpura Side) Market
New Delhi - 110 014.
Tel. : 4624787
4. **Nav Jeeva Daya Mandal**
1443 Jail Chhipian
Maliwara, Nalsarak
New Delhi - 110 006.
5. **Bharat Gosevak Samaj**
3 Sadarthana Road
New Delhi - 110 006
6. **People for Animals**
A-4, Maharani Bagh
New Delhi - 110 065
Tel. No : 6840402
Fax. No : 011-6823144
7. **Ahimsa International**
53, Rishat Vihar Extension
New Delhi - 110 006
8. **Delhi Pinjarapole Society**
372, Khari Baoli
New Delhi - 110 006
Tel. : 2525224
9. **Kindness to Animals and Respect for Environment (KARE)**
M-39, Main Market,
Greater Kailash
New Delhi - 110 048.
Tel. No : 6412963 / 6432477
10. **Jivashram Foundation**
7, Amrita Shergil Marg
New Delhi - 110 003.
Tel. : 011 - 4622459
Fax. : 011 - 4631776
11. **Surabhi Shodh Sansthan**
A-17, Raghuvir,
Kewal Park, Azadpur,
New Delhi - 110 033
12. **SPCA Pondicherry**
Animal Husbandry Complex
Pondicherry - 605 001
13. **Blue Cross Society of Pondicherry**
Rajiv Gandhi College of
Veterinary & Animal Sciences
Kurumbapet
Pondicherry - 605 009

14. **Sanjay Gandhi Animal Care Centre**
Near Shivaji College,
Raja Garden
New Delhi - 110 027
Tel. : 54480620

15. **Bharatiya Cattle Resource Development Foundation**
305, Bakshi House, 40/41,
Nehru Place
New Delhi - 110 019

16. **Circle of Animal Lovers**
E-67, DDA Flats,
SAKET
New Delhi - 110 017
Tel. : 651569

17. **The Pondicherry Prevention of Animals and Welfare Association.**
19, Aruthra Nagar,
Govindanpalayam Backside
Thattanchavadi Post
Pondicherry - 605 009.
Tel. : 31713

18. **Stray Care**
D-44, Sujan Singh Park
New Delhi - 110 003
Tel. Fax : 011 - 462 9541

19. **Maharshi Vishwamitra Voouraksha Parishad Nyas**
New Delhi

20. **Bharatiya Govansh Rakshan Samvardhasn Parishad**
New Delhi

Uttar Pradesh

1. **Blue Cross Society of Pantnagar**
G.B. Pant University of
Agriculture & Technology,
Pantnagar - 236 145
Dt. Udham Singh Nagar
(U.P.)
2. **Animal Rights Mission**
M-27, Sector 25
Noida - 201 301. (U.P.)
3. **Bareilly SPCA**
266, Bazaria Inayarthganj
Old City, Bareilly - 243 001
(U.P.)
4. **Kanpur SPCA**
13/398, Civil Lines
Rose Bank,
Kanpur - 208 001.
(U.P.)
5. **Shri Digambar Jain Balbodhini Sabha**
Saharanpur - 247 001.
(U.P.)

Animal Welfare Board of India

6. **SPCA Agra**
4/6, Bagh Farzana
Civil Lines
Agra - 282 002.
(U.P.)
7. **Jiva Daya Mandal**
Hardwar, Rameshwar Kunj
27/1, Arya Nagar,
Hardwar Road
Jwalapur - 249 407
Dist. Hardwar
(U.P.)
Tel. : 0133 - 427001
8. **Shri Panchayati Gaushala**
Vrindavan - 281 121
Mathura District
(U.P.)
Tel. : 82316 STD 05664
9. **Shri. Panchayati Gaushala**
Pucca Bagh, Hapur 245 101
Ghaziabad - Dist (U.P.)
10. **Shri Kashi Jeevadaya
Vistarini Gaushala &
Pushaushala**
B-27/75D, Ravindrapuri
Varanasi - 221010
(U.P.)
Tel. : 310072
11. **Shri Krishna Gaushala**
828, Goshala Road,
Ghaziabad
(U.P.)
Tel. : 740559
12. **Tarun Chetna**
At & P.O. Jagdishpur
(Deeh)
Dt. Rae - Bareilly - 229 310.
(U.P.)
13. **Mathura Vrindavan Hasanand
Gochar Bhumi Trust
Samithi**
701, Gau Ghat,
Mathura - 281 001, (U.P.)
Tel. : 442
14. **Shri Hanumanth Janatha
Mansaram Goshala,**
Sethganj
Biswa - Seethapur - 261 001
(U.P.)
15. **Shri Sursari Jiv Janthu
Seva Samithi,**
2, Nagar Mahapallika,
Orderly Bazar,
Varanasi - 221 002 (U.P.)
Tel. : 43251
16. **Panchayati Gaushala**
Mandir Bhavan
Bulandshar - 203 001
(U.P.)
Tel. : 2436 / 2318
17. **Pratapgarh Gramothan
Samithi**
VIII Pure Bedua, Affim -
KI - Kothi
Pratapgarh - 230 122 (U.P.)
Tel. : 05432 - 20122
18. **Shri Ganapathi Ganga
Gaushala**
(Gosadan), Brajghat
Ghaziabad Dist - 245 205
(U.P.)
19. **SPCA Saharanpur**
Court Road,
Saharanpur - 247 001
(U.P.)
20. **Pashu Palak Vikas Sansthan**
Mata Mandir Road,
Mukherjee Nagar,
Kashipur Dist.
Nainital - 244 713
(U.P.)
Tel. : 75015 STD : 05947
21. **Bahu Uddeslyia Rashtra
Uthan Samithi**
119/23, Mohalla Rogamgram
Jahangirabad,
Bulandshar - 202 394
(U.P.)
22. **Baba Kali Kamliwala
Panchayat Kshetra**
VIII & Post Rishikesh - 249
201
Dist. Dehra Dun, (U.P.)
Tel. : 30006
23. **Vivekananda Gramin Vikas
Evam Samskritik Samithi**
Mujehra P.O.
Mirzapur - 231 001 (U.P.)
Tel. : 2629
24. **Lok Naik Jai Prakash Smarak
Seva Samithi**
4, Mayur Awas Samithi Sringara
Sitapur Road
Lucknow - 226 007.
(U.P.)
25. **Gorakhpur SPCA**
Vikas Bhawan,
II Floor,
Commissioner's Court
Compound,
Gorakhpur - 273 001.
(U.P.)
Tel. : 0551 - 203102
26. **Society for Animal Welfare
and Environmental
Protection**
386, Civil Lines,
Unnao - 209 801.
(U.P.)
Tel : 0515 - 820210
27. **S.P.C.A. Dehradun**
P.O. Balawala, Near O.B.C.
Dehradun - 248 001.
(U.P.)
28. **P.K. Lok Vikas Sansthan**
VIII & P.O. Kashirampur (Kapli)
Dt. Jalaun - 285 204,
(U.P.)
Tel. : 05164 - 4936
29. **SPCA & Pet Care Sansthan**
99D, Subbhash Nagar
P.O. Gazipur
Dt. Gazipur - 233 001, (U.P.)
Tel. No : 0548 - 220925
30. **Karuna Gaushala Seva
Samithi**
Village Siswa
P.O. Jhilaahi Mankapur
Dt. Gonda - 271 302
(U.P.)
Tel. No : 367755
31. **Kanpur Gaushala Society**
55/112, General Ganj
Kanpur - 208 001
(U.P.)
32. **Godham**
Nai Jhunsi Prayag Marg
Allahabad (U.P.)
33. **The Muzzaffar Nagar
New Mandi Gaushala**
Muzzaffar Nagar (U.P.)
34. **Shivaji Seva Samithi**
Talabpura,
Lalitpur - 284 403
(U.P.)

West Bengal

1. **Purva Bharat Goraksha Nidhi**
C-52, College Street Market
Calcutta - 700 007 (W.B.)
Tel. : 239-2112
2. **Shree Jagannath Puri Goshala**
C/o. Sri Lakshminarayan
Mandir Society
42, Sarat Bose Road
Calcutta,
(W.B.)
3. **Friends of Dogs**
1-A, Rainey Park Lane
Calcutta - 700 001. (W.B.)
4. **Bissau Pinjarapole Society**
161, Chitranjan Avenue
Calcutta - 700 007.
(W.B.)
5. **Shri Lachmangarh Panjarapole**
1/1/1, Madhokristo
Set Lane (2nd Floor)
Calcutta - 700 007.
(W.B.)

Animal Welfare Board of India

6. **Calcutta Pinjarapole Society**
34, Armenian St,
Calcutta - 700 001. (W.B.)
7. **Fatehpur (Rajasthan)
Pinjarapole Society**
71, Burtolla St,
Calcutta - 700 007. (W.B.)
8. **Shree Darjeeling Siliguri
Goushala**
Bapupara, P.O. Siliguri
Dt. Drajeeing- 734 401. (W.B.)
9. **Calcutta SPCA**
276, Bepin Behari Ganguly St,
Calcutta - 700 012. (W.B.)
Tel. : (033) 267738
Fax. : 033 - 2434727
10. **The All Lovers of Animal
Society**
30, Chowringhee Mansion,
Kyd St, Calcutta - 700 016
(W.B.)
Tel. : 033 - 296 930
Fax. : 033 - 247 3567 /
240 3017
11. **Sri Balkunthanath
Pinjarapole Goshala**
P.O. Jalpaiguri - 735 101
(W.B.)
12. **Mother of Stray Dogs & Cats**
57/2A, A-T Chatterjee Road
Calcutta - 700 031
(W.B.)
Tel. : 033 - 440878
13. **Hitaljore Kishoribala
Databya Chikitsalaya**
C/o. Principal Sabang
Sajanikanta Mahavidyalaya
P.O. Lutunia
Dist. Midnapur - 721 166 (W.B.)
14. **Compassionate Crusaders
Trust**
(Debasis Chakrabarthi Animal
Welfare Charitable Trust)
1/13A, Olai Chandl Road
Calcutta - 700 037. (W.B.)
15. **Pashu Pakshi Suraksha
Sangh**
66, Shakespeare Sarani
Calcutta - 700 017
(W.B.)
16. **Animal and Bird Welfare
Society**
Village Singti
P.O. Singti - Sibpur
P.S. Udayanarayanpur
Dist. Howrah - 711 226 (W.B.)
17. **Baranagar Social Service
League**
120/1/2, Maharaja Nanda
Kumar Road
Calcutta - 700 036
(W.B.)
18. **South Calcutta Animal
Welfare Society**
21, South Road,
Santhoshpur
Calcutta - 700 075.
19. **North Eastern Society for
Preservation of Nature and
Wildlife (NESPON)**
C/o. Editor,
Sangharsha
Desbandhupara
Siliguri - 734 401
(W.B.)
20. **Howrah Animal Welfare
Organisation**
3/2, Ram Charan
Chatterjee Lane
Shibpur
Howrah - 711 102
(W.B.)
Tel. : 033 - 660 0433
21. **Love "N" Care for Animals**
96/1, Dr. N. G. Saha Road
Calcutta
(W.B.)
22. **Darjeeling Goodwill Shelter
for Animals**
Bong Busty,
Kalimpong
Dist. Darjeeling
West Bengal - 734 301
23. **Council for Rural Welfare**
P.O. Sabang
Dist. Midnapore - 721 301
24. **Blue Cross Animal
Welfare Organisation**
12/1/10A, Modal Para Lane
Calcutta - 700 090.
(W.B.)

Animal Welfare Board of India

Animal Welfare Board Grant Details for 1998 - 99

	Name of the AWO	Sanctioned	Released
1.	S.P.C.A. Kakinada Kakinada	70,000.00	70,000.00
2.	District Animal Welfare Committee Nellore	70,000.00	70,000.00
3.	Ellore Gosamrakshana Samithi Ellore	60,000.00	60,000.00
4.	Blue Cross of Hyderabad Hyderabad	6,50,000.00	6,50,000.00
5.	S.P.C.A Hyderabad & Secunderabad Secunderabad	4,00,000.00	3,46,980.00
6.	Visakha S.P.C.A. Visakapattinam	1,00,000.00	1,00,000.00
7.	International Animal & Birds Welfare Society Guntur	20,000.00	20,000.00
8.	P.S.S. Educational Development Society Kurnool	20,000.00	20,000.00
9.	Assam Seva Samithi Guwahati	75,000.00	75,000.00
10.	Blue Cross Society of Assam Guwahati.	1,95,000.00	1,95,000.00
11.	Shri Tatanagar Goushala Jamshedpur	1,50,000.00	1,50,000.00
12.	Blue Cross Society Madhubani	20,000.00	20,000.00
13.	S.P.C.A. Ahmedabad Ahmedabad	3,00,000.00	2,30,000.00
14.	Saurashtra Prani Kalyan Mandal Rajkot	1,40,000.00	90,000.00
15.	ShreeAkhil Bharatiya Hinsa Nivaran Sangh Ahmedabad	1,54,000.00	1,54,000.00
16.	Pashu Pakshi Prani Kalyan Mandal Junagadh Dt.	1,00,000.00	1,00,000.00
17.	Shri Gokul Gousadan Rajkot	50,000.00	50,000.00
18.	Smt. Sheni Memorial Charitabl Trust Rajkot	50,000.00	50,000.00
19.	Shri Dhrol Gaushala & Panjarapole Dhrol	75,000.00	75,000.00
20.	Shree Dhrngadhara Panjarapole Dhrangadhara	20,000.00	20,000.00
21.	Shree Salya Mahajan Panjarapole Salya	1,55,000.00	1,55,000.00
22.	Sri Idar Panjarapole Sansatha Idar	2,70,000.00	2,70,000.00
23.	Shree Amreli Guashala Panjarapole Amreli	75,000.00	75,000.00
24.	Shri Vrindhavan Gaushala Jivdaya Trust Rajkot Dt.	1,00,000.00	1,00,000.00

Animal Welfare Board of India

25.	Shri Botad Mahajan Panjarapole & Guashala Botad	2,75,000.00	2,75,000.00
26.	Shree Babra Panjarapole Babra	80,000.00	80,000.00
27.	Bidada Panjarapole & Gaushala Kutch	1,00,000.00	1,00,000.00
28.	Shri Kutch Mudra Pinjarapole & Gaushala Kutch	2,00,000.00	2,00,000.00
29.	Shri Anjar Panjarapole Kutch	50,000.00	50,000.00
30.	Shree Vinchhiya Mahajan Panjarapole Trust Rajkot	1,25,000.00	1,10,526.00
31.	Vadodara S.P.C.A. Baroda	2,00,000.00	2,00,000.00
32.	Pashu Seva Kendra Vadadora	1,15,000.00	1,15,000.00
33.	Shri Okha Krishna Panjarapole Okha Port	75,000.00	75,000.00
34.	Shri Moti Rudrani Jagir Guashala & Pinjarapole Kutch	4,00,000.00	2,50,000.00
35.	Shri Jakhau Panjarapole Trust & Guashala Jakhau	1,50,000.00	1,50,000.00
36.	Shri Jivdaya Jankalyan Parivar Ahmedabad	50,000.00	50,000.00
37.	Gujarat SPCA Baroda	1,00,000.00	99,540.00
38.	Savarkundla Gaushala Bhavanagar Dt.	1,25,000.00	1,25,000.00
39.	Shri Bhavnagar Panjarapole Bhavanagar	1,50,000.00	1,50,000.00
40.	Shree Navkar Sarvar Kendra Ahmedabad	20,000.00	20,000.00
41.	Shri Nagavaladia Guashala Panjarapole Charitable Trust Nagavaladia	20,000.00	20,000.00
42.	Smt. Labhuben Ramchhoddas Barchha Charitable Trust Khambalia	20,000.00	20,000.00
43.	Rajkot Mahajan's Panjarapole Rajkot	20,000.00	20,000.00
44.	Shri Gau Seva Panjarapole Trust Rajkot	20,000.00	20,000.00
45.	Dhanera Jain Mahajan Panjarapole Dhanera	20,000.00	20,000.00
46.	Shri Manfara Panjarapole Manfara	20,000.00	20,000.00
47.	Bhimani Khadi Mandal Lilpur	20,000.00	20,000.00
48.	Shri Ratadia Gaushala Panjarapole Ratadia	20,000.00	20,000.00
49.	Shri Mandal Mahajan Panjarapole Mandal	20,000.00	20,000.00
50.	Shri Bhuj Panjarapole vaniyawad	20,000.00	20,000.00
51.	Shri Harikrishna Niradhar Gauseva Trust Naranpur	20,000.00	20,000.00

Animal Welfare Board of India

52.	Shri Jivadaya Mandal Rahpar Kutch	20,000.00	20,000.00
53.	Jain Acharya Ajramarji Swami Gaushala Panjarapole Mamaymore	20,000.00	20,000.00
54.	Vareneeswar Mahadev Gaushala Trust Varanu	20,000.00	20,000.00
55.	Swapnabhoomi Gram Vikas Trust Ahmedabad	20,000.00	20,000.00
56.	Laxmiben Shivilal Panchani Charitable Trust Ahmedabad	20,000.00	20,000.00
57.	Shree Ajit Sewa Trust Vapi	20,000.00	20,000.00
58.	Gauraksha Gaushala Panjarapole Trust Kotda-Chakar	20,000.00	20,000.00
59.	SPCA Bhuj Bhuj	20,000.00	20,000.00
60.	Shri Wadhwan Mahajan Panjarapole Surendra Nagar	20,000.00	20,000.00
61.	Shri Viramgam Khoda Dhor Panjarapole Sanstha Viramgam	20,000.00	20,000.00
62.	Shree Khodadhar Panjarapole Thara	20,000.00	20,000.00
63.	Shri Mehsana Panjarapole Sanstha Mehsana	20,000.00	20,000.00
64.	Shri Ragunath Mandir Gaushala Wankaner	20,000.00	20,000.00
65.	Sharad Panjarapole Trust Sharad	20,000.00	20,000.00
66.	Shri Lakhtar Panjarapole Lakhtar	20,000.00	20,000.00
67.	Sidhi Bhavan Manohra jain Panjarapole Banaskantha Dt.	20,000.00	20,000.00
68.	Jeevan Jagruti Trust Ahmedabad	20,000.00	0.00
69.	Goseva Samithi Sarvajanic Goshala Udayapur	20,000.00	20,000.00
70.	Radhanpur Khodadar Panjarapole Sanstha Radhanpur	20,000.00	20,000.00
71.	Mewat Kshetra Gaushala Samithi Gurgaon Dt.	65,000.00	65,000.00
72.	Arsha Mahavidya Gurukul Jind Dt.	1,00,000.00	1,00,000.00
73.	Shri Krishna Gaushala Yamkeshwarthirth	2,00,000.00	2,00,000.00
74.	Shri Krishna Gaushala Tohana	1,00,000.00	1,00,000.00
75.	Akhil Bhartiya Gaushala Rohtak Dt.	95,000.00	95,000.00
76.	Shri Krishna Gaushala Chakri - Dadri	1,10,000.00	1,10,000.00
77.	Shri Gaushala Mahindragarh Dt.	2,00,000.00	2,00,000.00
78.	Shri Gaushala Shala Dairy Data Hissar Dt.	1,70,000.00	1,33,459.00

Animal Welfare Board of India

79.	Shri Ramakrishnan Goseva Sadan Dharmartha Saba Panipet Dt.	36,000.00	36,000.00
80.	Shri Gaushala Society Panipet	1,50,000.00	1,50,000.00
81.	Shri Gopal Gaushala Narnaul	1,45,000.00	1,20,000.00
82.	Shri Ladwa Gaushala Hissar Dt	1,60,000.00	1,60,000.00
83.	Rastriya Gaushala Jind Dt.	1,00,000.00	1,00,000.00
84.	SPCA Sopepat Sonapet	2,00,000.00	0.00
85.	Dhanvir Raja Bali Gaushala Samithi Balla	20,000.00	20,000.00
86.	Shri Krishnan Gaushala Karnal	20,000.00	20,000.00
87.	Shri Gau Mata Gau Charand Samarakshan Samithi Qharunda	20,000.00	20,000.00
88.	Shri Krishnan Gopal Gaushala Jhundla	20,000.00	20,000.00
89.	Shri Krishnan Gopal Gaushala Nissing	20,000.00	20,000.00
90.	SPCA Rohtak Rohtak	20,000.00	0.00
91.	SPCA Kaithal Kaithal	20,000.00	0.00
92.	Shri Gopal Gaushala Laharu	20,000.00	20,000.00
93.	Amarshaheed Kanha Gaushala Baheen	20,000.00	20,000.00
94.	Shri Gaushala Committee Ambala	20,000.00	20,000.00
95.	Akhil Bhartiya Maharishi Bayanand Goshala Rohtak	20,000.00	20,000.00
96.	S.P.C.A. Jammu Jammu	1,40,000.00	1,40,000.00
97.	Mysore Pinjarapole Society Mysore	2,00,000.00	2,00,000.00
98.	Bangalore S.P.C.A. Bangalore	3,75,000.00	3,75,000.00
99.	Compassion Unlimited Plus Action Bangalore	3,50,000.00	3,50,000.00
100.	Shri Raghavendra Goasharam Trust Bangalore	1,00,000.00	1,00,000.00
101.	Cartman Bangalore	1,70,000.00	1,70,000.00
102.	S.P.C.A. Mysore Mysore	75,000.00	75,000.00
103.	SPCA Cannanore Cannanore	35,000.00	0.00
104.	Kozhikode SPCA Calicut	25,000.00	25,000.00
105.	S.P.C.A. Thiruvananthapuram Thiruvananthapuram	45,000.00	45,000.00

Animal Welfare Board of India

106.	Karuna S.P.C.A. Kochi	3,00,000.00	300,000.00
107.	The Malabar Animal Lovers Association Calicut	25,000.00	25,000.00
108.	S.P.C.A. Kollam Kollam	60,000.00	60,000.00
109.	The Elephant Squad & Kennel Club of Kerala Kollam	20,000.00	0.00
110.	SPCA Ayyanthole Trissur	20,000.00	20,000.00
111.	Bombay S.P.C.A. Mumbai	4,50,000.00	4,50,000.00
112.	Shri Gopalak Sangh (Gorakshan Sanstha) Trust Solapur	30,000.00	30,000.00
113.	Shri Gorakshan Sanstha Dharmangaon (RS) Amaravathi Dt.	1,25,000.00	1,25,000.00
114.	Sri Krishna Gorakshan Sabha Gondia	75,000.00	75,000.00
115.	Shri Gorakshan Sanstha Amaravathi	1,00,000.00	1,00,000.00
116.	Stray Dog Lover's Association Mumbai.	1,25,000.00	1,25,000.00
117.	Shri Vardhman Jivadaya Kendra Mumbai	2,00,000.00	2,00,000.00
118.	Shri Goshala Panjarapole Sanstha Malegaon	50,000.00	50,000.00
119.	The Welfare of Stray Dogs Mumbai	3,00,000.00	3,00,000.00
120.	All India Animal Welfare Association Mumbai	3,50,000.00	3,25,850.00
121.	The Bombay Humanitarian League Mumbai	2,00,000.00	2,00,000.00
122.	Krishi Goseva Sangh Malegaon	70,000.00	70,000.00
123.	Pune S.P.C.A. Pune	1,00,000.00	1,00,000.00
124.	Jyesta Pashuvaidya Pratishthan Pune	50,000.00	50,000.00
125.	Amalner Gaushala (Panjarapole) Amalner	75,000.00	75,000.00
126.	Blue Cross Society of Pune Pune	2,85,000.00	2,85,000.00
127.	Ahimsa Mumbai	2,70,000.00	2,70,000.00
128.	Gau Seva Samithi Kamptee	1,00,000.00	1,00,000.00
129.	In Defence of Animals Mumbai	80,000.00	80,000.00
130.	Panjarapole (Gorakshan) Sanstha Ahmednagar	20,000.00	20,000.00
131.	SPCA Ahmednagar Ahmednagar	20,000.00	20,000.00
132.	Adarsh Sanskar Mandal Akola	20,000.00	20,000.00

Animal Welfare Board of India

133.	Govigyan Anusandan Kendra Nagpur Dt.	20,000.00	20,000.00
134.	Shri Ujjwal Goraksha Sanstha Chandrapur	20,000.00	20,000.00
135.	Mahatashtra Gopalan Samithi Mumbai	20,000.00	20,000.00
136.	Shree Bombay Panjarapole Mumbai	20,000.00	20,000.00
137.	Shri Gopal Krishna Gaushala Mandasaur	1,75,000.00	1,75,000.00
138.	Shri Akilanand Saraswathi Gramin Goshala Dalauda	55,000.00	55,000.00
139.	Shri Gopal Krishna Goshala Vidisha	60,000.00	60,000.00
140.	Brij Mohan Ramkali Gou Samarakshana Kendra Bhopal	2,20,000.00	2,20,000.00
141.	Jiva Daya Premi Mandal Sravajanik Paramarthik Sailana	75,000.000	75,000.00
142.	Bahubali Jeevaraksha Evam Paryavaran S. Sansthan Chhindwara	3,00,000.00	3,00,000.00
143.	Baba Gyan Lahar Samithi Narasinghpur Dt	20,000.00	0.00
144.	Madhavarao Sapray Siksha Evam Sanskritik Samithi Pathaia	20,000.00	0.00
145.	Happy Animals Gwallor	20,000.00	0.00
146.	Shri Gopal Gaushala Shivpurakalan	20,000.00	20,000.00
147.	Shri Gopal Krishna Guashala Samithi Sardarpur	20,000.00	20,000.00
148.	Shri Jain Goshala Samithi Neemuch	20,000.00	20,000.00
149.	Acharya Vidyasagar Gau Samvardhana Kendra Rathouna Sagar	20,000.00	20,000.00
150.	Shri Krishna Gaushala Jivraksha Kendra Durg	20,000.00	20,000.00
151.	Naodakhong Youth and Sporting & Cultural Orgn. Moirang	1,00,000.00	1,00,000.00
152.	Voluntary Animal Welfare Organisation Thoubal	50,000.00	50,000.00
153.	Manipur State Animal Welfare Society Imphal	10,000.00	10,000.00
154.	The Fiendicoes - SECA Delhi	5,00,000.00	4,75,447.00
155.	People for Animals Delhi	5,00,000.00	5,00,000.00
156.	Delhi Pinjarapole Society Delhi	2,00,000.00	2,00,000.00
157.	Jivasharam Foundation Delhi	1,00,000.00	1,00,000.00
158.	Sanjay Gandhi Animal Care Centre Delhi	300000.00	3,00,000.00
159.	Circle of Animal Lovers Delhi	3,00,000.00	3,00,000.00

Animal Welfare Board of India

160.	Stray Care Delhi	60,000.00	60,000.00
161.	Surabhi Shodh Sansthan Delhi	20,000.00	20,000.00
162.	Maharishi Vishvamitra Voouraksha Parishad Nyas Delhi	20,000.00	20,000.00
163.	State S.P.C.A. Orissa Cuttack	2,00,000.00	2,00,000.00
164.	Rainrangpur Gaushala Committee Mayurbhanj	60,000.00	60,000.00
165.	Animal Welfare Society of Orissa Bhubaneswar	4,40,000.00	2,90,000.00
166.	Asureswar Gomangal Samithi Asureswar	1,00,000.00	1,00,000.00
167.	S.P.C.A. Amritsar Amritsar	1,00,000.00	0.00
168.	Amritsar Pinjarapole Gaushala Amritsar	50,000.00	50,000.00
169.	S.P.C.A. Chandigarh Chandigarh	8,00,000.00	6,50,000.00
170.	Shri Umed Goshala Sojacity	2,35,000.00	2,35,000.00
171.	Shri Gulab Goshala Dharmartha Trust Jodhpur	2,15,000.00	2,15,000.00
172.	Shri Goshala Bhadra	70,000.00	70,000.00
173.	Shri Karani Gaushala Deshnoke	1,10,000.00	1,10,000.00
174.	Shri Hardayal Gaushala Singharawat	90,000.00	77,058.00
175.	Help in Suffering Jaipur	1,25,000.00	1,25,000.00
176.	Rastriya Ahimsa Pratishthan Jodhpur	50,000.00	50,000.00
177.	S.P.C.A. Jaipur Jaipur	2,00,000.00	2,00,000.00
178.	Shri Ramanand Gaushala Nagaur	2,45,000.00	2,45,000.00
179.	Shri Madanesh Gaushala Madanganj	1,00,000.00	1,00,000.00
180.	Shri Ramashankar Gaushala Chhapar	1,05,000.00	1,05,000.00
181.	Shri Rajaldesar Gaushala Churu Dt.	80,000.00	80,000.00
182.	Shri Gopinath Gaushala Sikar	1,80,000.00	1,80,000.00
183.	S.P.C.A. Jodhpur Jodhpur	32,000.00	32,000.00
184.	Shri Bhopalgarh Goshala Jodhpur	3,25,000.00	3,25,000.00
185.	Shri Krishna Goushala Ramgarh	45,000.00	45,000.00
186.	Shri Pinjarapole Gauishala Pali-Marwar	4,25,000.00	3,25,000.00

Animal Welfare Board of India

187.	Shri Kalyan Bhoomi Goseva Sadan Sriganganagar	2,85,000.00	2,85,000.00
188.	Rajasthan Goseva Sangh Jodhpur	1,75,000.00	1,75,000.00
189.	Shri Gaushala Samithi Hanumangarh	50,000.00	50,000.00
190.	Shri Adeshwar Gau Seva Samithi Sirohi	20,000.00	20,000.00
191.	Shri Krishna Gaushala Udayapuravati	20,000.00	20,000.00
192.	Shri Pinjarapole Gashala Mertacity	20,000.00	20,000.00
193.	Shri Gopal Guashala Chittorgarh	2,00,000.00	200,000.00
194.	Shri Bhagwan Mahavir Jain Gaushala Trust Jaitharan	20,000.00	20,000.00
195.	Shri Gopinath Gaushala Samithi Gudhagorji	20,000.00	20,000.00
196.	Shri Marudhar Kesari Jain Evam Shivgopal Samithi Jodhpur	20,000.00	20,000.00
197.	Shri Krishna Gopal Gosdan Samithi Jaswantgarh	2,40,000.00	2,40,000.00
198.	Rajasthan Goseva Sangh Jaipur	20,000.00	20,000.00
199.	Shri Gopal Govardhan Goshala Sanchoe	20,000.00	20,000.00
200.	Satyapur Goseva Mandac Sanlhore Satyapur	20,000.00	20,000.00
201.	Shri Gururaj Vardhman Gaurakshini Shala Bithadi	20,000.00	20,000.00
202.	Siwanchi Gate Gaushala Jodhpur	20,000.00	20,000.00
203.	Shri Falodi Dharmartha Seva Samithi Gaushala Falodi	20,000.00	20,000.00
204.	Acharya Kakasaheb Kalerkar Lok Seva Kendra Bargaon	20,000.00	20,000.00
205.	Shri Nathji Krishna Gaushala Jodhpur	20,000.00	20,000.00
206.	Shri Dada Darbar Nepali Baba Siddhasnath Mahadev G.S. Jodhpur	20,000.00	20,000.00
207.	Banswada Dt. Gau Seva Sangh Banswada	20,000.00	20,000.00
208.	Kamadhenu Gau Raksha Samiti Rajasmand	20,000.00	20,000.00
209.	Shri Krishna Guashala Pragpura	20,000.00	20,000.00
210.	Shri Jainivas Ganesh Gaushalal Teekrade	20,000.00	20,000.00
211.	Bissau Panjarapole Society Bissau	20,000.00	20,000.00
212.	Shri Sumer Gaushala Barmer	20,000.00	20,000.00
213.	Shri Krishna Gaushala Raipur	20,000.00	20,000.00

Animal Welfare Board of India

214.	Shri Ram Seva Sansathan Nimbaheda	20,000.00	20,000.00
215.	Shri Gaushala Sriganganagar	20,000.00	20,000.00
216.	Shri Goshala Panjarapole Ghanerav	20,000.00	20,000.00
217.	Shri Mahavir Jivdaya Goshala Jalore Dt.	20,000.00	20,000.00
218.	Shri Vijay Goshala Bijay Nagar	20,000.00	20,000.00
219.	Shri Krishna Gaushala Nimbaz	20,000.00	20,000.00
220.	Shri Krishna Gaushala Harsolav	20,000.00	20,000.00
221.	Shri Gopal Krishna Gaushala Ajmer	20,000.00	20,000.00
222.	Shri Purushottam Vallahdham Gaushala Sanstha Dharoniya	20,000.00	20,000.00
223.	Shri Krishna Gaushalal Samithi Harnavada Shahji	20,000.00	20,000.00
224.	Jankalyan Gopal Gaushala Marod Ngar	20,000.00	20,000.00
225.	Shri Gopal Govansh Kalyankari Gaushala Nethra	20,000.00	20,000.00
226.	Shri Krishna Gopal Gaushala Govindgarh	20,000.00	20,000.00
227.	SPCA Chennai Chennai	5,00,000.00	5,00,000.00
228.	Blue Cross of India Chennai	5,00,000.00	5,00,000.00
229.	SPCA Kuttalam Kuttalam	20,000.00	20,000.00
230.	Kodaikanal SPCA Kodaikanal	20,000.00	20,000.00
231.	SPCA Sirkali Sirkali	1,000.00	1,000.00
232.	Jeeva Karunya Seva Ashram Chengalpattu	75,000.00	75,000.00
233.	Coimbatore District SPCA Coimbatore	1,50,000.00	1,50,000.00
234.	SPCA Thanjavur Thanjavur	30,000.00	30,000.00
235.	SPCA Salem Salem	2,11,000.00	2,11,000.00
236.	SPCA Pattukottai Pattukottai	30,000.00	30,000.00
237.	Bhagwan Mahaveer Ahimsa Prachar Sangh Chennai	1,00,000.00	1,00,000.00
238.	SPCA Arantangi Pudukottai	30,000.00	30,000.00
239.	The Madras Pinjarapole Chennai	2,00,000.00	2,00,000.00
240.	Madras Snake Park Trust Chennai	1,00,000.00	99,744.00

Animal Welfare Board of India

241.	Krishna Venkatesan Animal Welfare Trust Chennai	1,00,000.00	1,00,000.00
242.	Violet Memorial Trust Chennai	40,000.00	40,000.00
243.	Sai Raghav Shelter for Animals Chennai	80,000.00	80,000.00
244.	Animal Care Trust Auroville	50,000.00	50,000.00
245.	Marudar Kesari Jain Gaushala Trust Chennai	3,20,000.00	3,20,000.00
246.	Assaan Chennai	20,000.00	20,000.00
247.	Idappadi Taluk Animal Welfare Committee Salem	20,000.00	20,000.00
248.	Care and help Animals Chennai	20,000.00	0.00
249.	SPCA Thiruvannamalai Thiruvannamalai	20,000.00	20,000.00
250.	Dindigul District Animal Welfare Association Dindigul	20,000.00	20,000.00
251.	District SPCA Thiruvarur	20,000.00	0.00
252.	Training and Service in All Sphere (TASIA) Madurai	20,000.00	0.00
253.	People for Animals Chennai	30,000.00	30,000.00
254.	Animals Welfare Protection Trust Chennai	20,000.00	20,000.00
255.	Sanamura Animal Lovers Organisation Malreghar	1,30,000.00	1,30,000.00
256.	Animal Welfare Society Udaipur	50,000.00	50,000.00
257.	Shri Digamber Jain Balbodhoni Sabha Saharanpur	90,000.00	90,000.00
258.	Jiva Daya Mandal Hardwar Jwalapur	60,000.00	50,000.00
259.	Shri Panchayati Gaushala Vrindhavan	2,30,000.00	2,30,000.00
260.	Shri Panchayati Gaushala Hapur	1,30,000.00	1,30,000.00
261.	Shri Kashi Jivadaya Vistarni Gaushala Varanasi	3,00,000.00	3,00,000.00
262.	Shri Krishna Gaushala Ghaziabad	1,25,000.00	1,25,000.00
263.	Shri Sursari Jiv Janthu Seva Samithi Varanasi	20,000.00	20,000.00
264.	Shri Ganapathy Ganga Gaushala Gaziabad Dt.	2,00,000.00	1,90,000.00
265.	Pashu Palak Vikas Sansthan Kashipur	1,10,000.00	1,10,000.00
266.	Baba Kali Kamliwala Panchayat Kshetra Kashipur	2,00,000.00	2,00,000.00
267.	Vivekanand Gramin Vikas Evam S. Samithi Mirzapur	20,000.00	20,000.00

Animal Welfare Board of India

268.	Lok Naik Jai Prakash Smarak Seva Samithi Lucknow	1,00,000.00	1,00,000.00
269.	Gorakhpur SPCA Gorakhpur	50,000.00	50,000.00
270.	Society for Animal Welfare & Env. Protection Unnao	20,000.00	20,000.00
271.	Kanpur Guashala Society Kanpur	20,000.00	20,000.00
272.	Godham Allahabad	20,000.00	0.00
273.	Purva Bharat Goraksha Nidhi Calcutta	40,000.00	40,000.00
274.	Shri Jagannath Puri Goushala Calcutta	1,60,000.00	1,60,000.00
275.	Friends of Dogs Calcutta	50,000.00	50,000.00
276.	Calcutta SPCA Calcutta	2,50,000.00	2,50,000.00
277.	The All Lovers of Aniamal Society Calcutta	1,50,000.00	1,50,000.00
278.	Mother of Stray Dogs & Cats Calcutta	3,00,000.00	3,00,000.00
279.	Hitaljore Kishoribala Databya Chikitsalaya Midnapur	1,45,000.00	1,45,000.00
280.	Compassionate Crusaders Trust Calcutta	2,50,000.00	2,50,000.00
281.	Animal & Bird Welfare Society Howrah Dt.	1,35,000.00	1,35,000.00
282.	Baranagar Social Service League Calcutta	55,000.00	55,000.00
283.	Howrah Animal Welfare Organisation Howrah	1,40,000.00	1,40,000.00
284.	Love "N" Care for Animals Calcutta	90,000.00	90,000.00
285.	Blue Cross Animal Welfare Organisation Calcutta	20,000.00	0.00

Grants For 1997-98 Released During 1998-99

	Name of the AWO	Sanctioned	Released
1.	Karimnagar Animal Welfare Association Karimnagar	20,000.00	20,000.00
1.	Blue Cross Society Madhubani	20,000.00	20,000.00
3.	Delhi Pinjarapole Society New Delhi	1,00,000.00	1,00,000.00
4.	Kindness to Animals & Respect for Env. New Delhi	20,000.00	3,841.25
5.	People for Animals New Delhi	30,000.00	30,000.00
6.	Stray Care New Delhi	20,000.00	20,000.00

Animal Welfare Board of India

7. Mewatkshetra Gaushala Samiti Gurgaon	50,000.00	50,000.00
8. SPCA Trichur Trichur	10,000.00	10,000.00
9. Jivdaya Mahamanda Pune	70,000.00	70,000.00
10. Asureswar Gomangal Samiti Cuttack	20,000.00	20,000.00
11. The Pondicherry Prevention Animals & Welfare Pondichery	20,000.00	20,000.00
12. Shri Kalyan Bhoomi Goseva Sadan Sriganganagar	50,000.00	50,000.00
13. Rajasthan Goseva Sangh Jodhpur	20,000.00	20,000.00
14. Shri Gaushala Samiti Hanumangarh	20,000.00	20,000.00
15. Jivdaya Mandal Hardwar	10,000.00	10,000.00
16. SPCA Gorakhpur Gorakhpur	25,000.00	25,000.00
17. Darjeeling Goodwill Shelter for Animals Darjeeling	20,000.00	20,000.00
TOTAL	2,92,89,000.00	2,79,96,445.00

Animal Welfare Board of India

STATEMENT SHOWING PARTICULARS OF ANNUAL REPORT FOR THE YEAR 1998-99 IN RESPECT OF ANIMAL WELFARE BOARD OF INDIA, CHENNAI - 600 028.

I. Date on which accounts were compiled by the Board : 18-6-99

II. Date on which statutory Auditors were appointed and accounts handed over to them for auditing

The accounts of the Board are audited annually by the comptroller and Auditor General of India or by any person appointed by him in this behalf as per Rule 24(2), the Animal Welfare Board (Administration) Rules, 1962 vide Notification No.9-16/61-LD.1 dated 23-6-1962 issued by Ministry of Food and Agriculture (Department of Agriculture), New Delhi. With effect from 1-4-86, the statutory audit work pertaining to the Board is done by Accountant General (Audit 1) Tamil Nadu vide letter No. ECTP/Cont.III(84)160-62 dated 8th May 1986.

III Date on which the accounts were audited by the Statutory Auditors :
From 21-6-99 to 2-7-99

IV Date on which the accounts were referred to the Comptroller and Auditor General of India :-

The certified accounts and audit report for the year 1998-99 were approved by the Accountant General (Audit - I), Tamil Nadu and Pondicherry vide letter No. Pr AG (Audit)I/AA Cell II/V/28-88/1999-2000/338 Dated 30-11-1999. New Delhi, copy endorsed to the Board.

V. Date on which the Annual General Meeting of the Board approved of the Accounts :

Thirty third Annual General Meeting of the Board held on 15-9-99 approved the Annual Report and the audited accounts. The Audit Report and Audit Certificate along with Statement of accounts were circulated to all Members of the Board on 2-12-1999.

VI Date of preparation of the Annual Report in English : 24-8-99



